

For Sale, Land, Field, Paphos, Drouseia, 4,794m²

A partial view of the sea and the easy pace of
village life...

For Sale : **€ 47,000**

Description
A partial view of the sea and the easy pace of village life shape this residential field in Drouseia, in the Paphos district. The village centre is a short drive away, and the beaches are a drive further on. A morning in the village and an afternoon by the coast both sit comfortably within reach.

The land is large, with a regular shape and a sloping surface. Its residential zoning leaves room for a home, and the sea view is already part of the setting. Picture the light changing over the water as the day ends, seen from a place of your own in a Paphos village. The neighbouring villages of Ineia and Tera are also a short drive away, so there is always somewhere close to explore.

The land has no direct road access. The sale is for a 1/2 share of the field.

In Drouseia, village life and a glimpse of the sea come together on one piece of land.

Details

Property Type: **Land**
Status: **Available**
Website

Main Features

Property Subtype: **Field**
Town Planning Zone: **Residential**
Height: **7**

Area

Plot Area: **4,794m²**

Gallery









Penthouse 225 - Latchi Panorama Resort

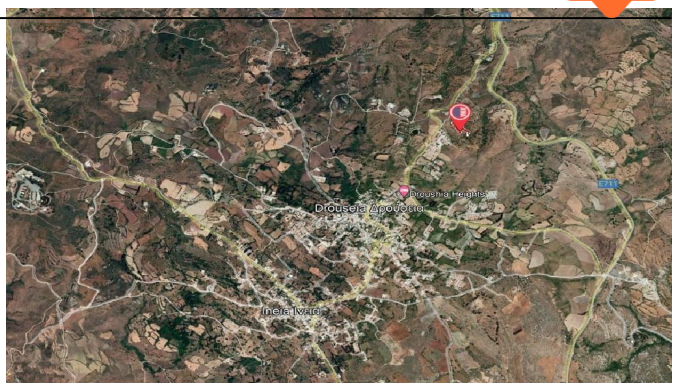
Drousia Apodosia
Inela Ivria

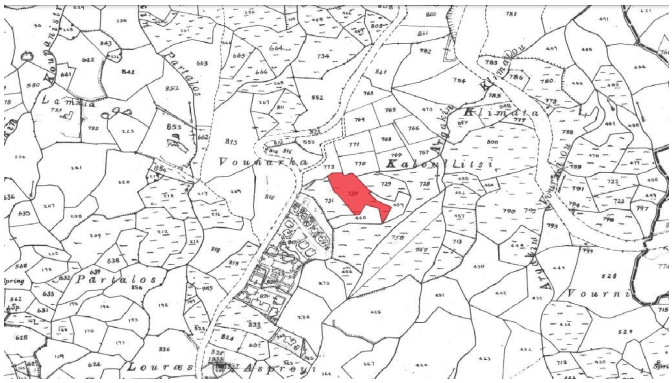
Vounarka
Kaloullitsi
Klimata
Partalos
Louræs
Asproui
Vourni