

For Sale, Land, Field, Paphos, Peristerona, 27,091m²

Two adjoining agricultural fields in the
Peristerona country...

For Sale : **€ 48,000**

Description
Two adjoining agricultural fields in the Peristerona countryside, in the Paphos district, form a single holding of 27,091 m². The village centre and neighbouring Steni are both a short drive away.

The ground slopes and the land has an irregular shape. Its agricultural zoning suits farming or planting. The two fields are sold together as one unit. The land has no direct road access.

A large, sloping stretch of farmland in the Peristerona area.

Details

Property Type: **Land**

Status: **Available**

Website

Main Features

Property Subtype: **Field**

Town Planning Zone: **Agricultural**

Area

Plot Area: **27,091m²**

Gallery



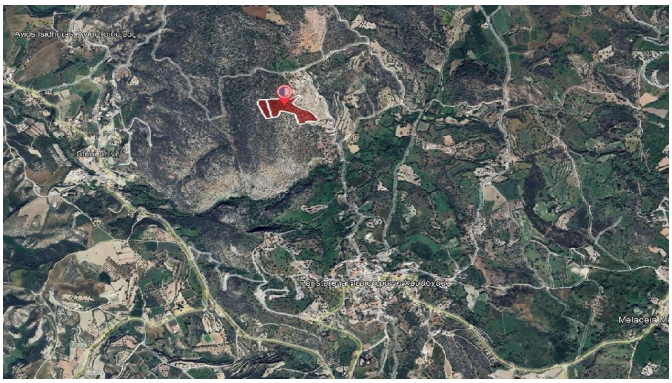

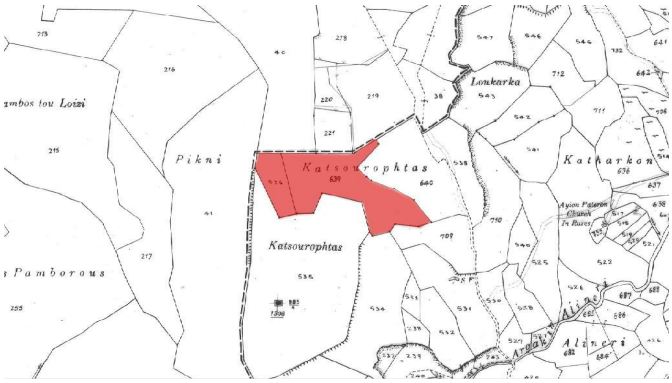
Lonkarka
Pikni
Katsourophtas
Katsourophtas
Katharkon
Alzeri