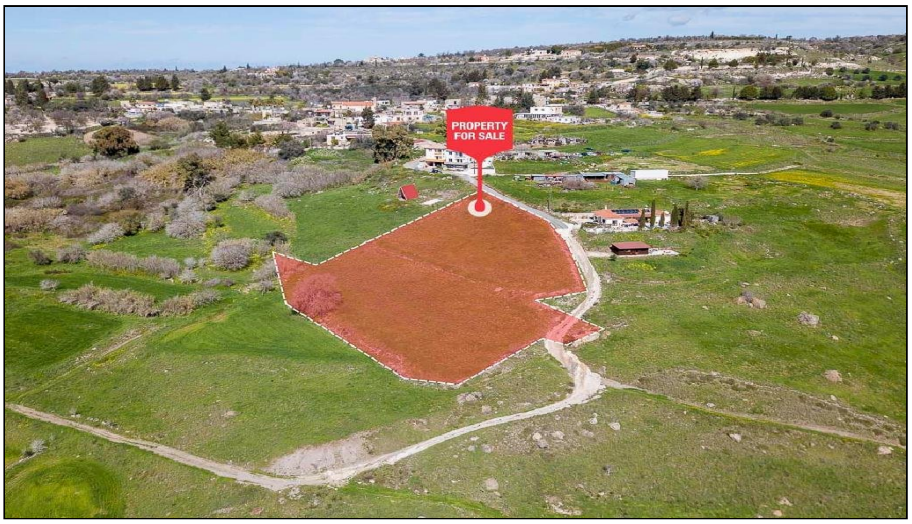


# For Sale, Land, Field, Paphos, Thrinia, 6,021m²

Just beyond the heart of the village, this residential field...

For Sale : **€ 120,000**

**Description**
Just beyond the heart of the village, this residential field for sale in Thrinia offers a generous 6021 m² of open Paphos countryside, rooted in a setting with a strong local identity. It sits close to the village centre, so everyday village life is never far from the door.

The land has a sloping, irregular shape that follows the natural lie of the hills, and it enjoys direct road access. Its residential zoning points to a home of your own, set within authentic Cypriot village surroundings and planned around the contours of the site.

The neighbouring villages of Milia and Lasa are a short drive away, as are schools, supermarkets, cafés and green spaces. The Kannaviou Reservoir is within easy reach for days by the water and the trees, and main roads connect you to the wider region and the Limassol–Paphos motorway beyond.

In Thrinia, this is a generous, uncomplicated piece of land with a closer connection to nature.

## Details

Property Type: **Land**
Status: **Available**
Website

## Main Features

Property Subtype: **Field**
Town Planning Zone: **Residential**
Height: **8**

## Area

Plot Area: **6,021m²**

# Gallery













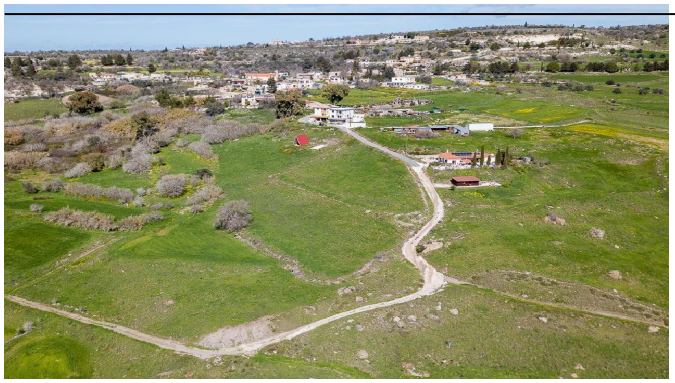



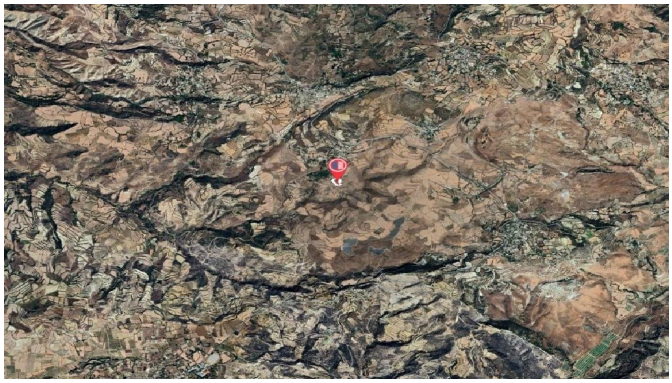

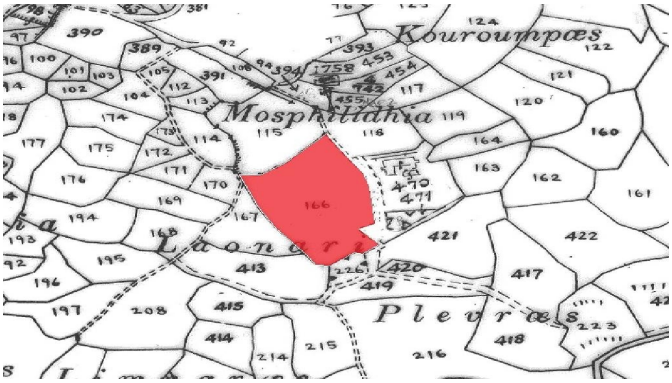
Kouroumpœs
Mosphilidhia
Laonari
Plevrœs