

For Sale, Land, Field, Paphos, Argaka, 2,007m²

Village life and the coast meet in this residential field in...

For Sale : **€ 30,000**

Description
Village life and the coast meet in this residential field in Argaka, a welcoming community in the Paphos district. The land sits within easy reach of the village centre and its primary school, so everyday life stays simple and local.

The field covers a generous 2007 m² of residential land, a setting zoned for a home of your own. It slopes gently and faces west, and it has direct road access. Its irregular shape adds character, giving room to think about a house that works with the lie of the land.

Beaches, restaurants, cafés and supermarkets are all a short drive away, as are the neighbouring villages of Makounta and Kynousa. The wider area of Polis Chrysochous is a drive away, and Paphos International Airport is about 40 km. It is a part of Cyprus where traditional village charm sits alongside a relaxed coastal lifestyle.

This sale is for a half share of the land. What remains is a spacious piece of residential ground, with authentic Cypriot village life on one side and the sea air of the coast on the other.

Details

Property Type: **Land**
Status: **Available**
Website

Main Features

Property Subtype: **Field**
Town Planning Zone: **Residential**
Height: **8**

Area

Plot Area: **2,007m²**

Gallery



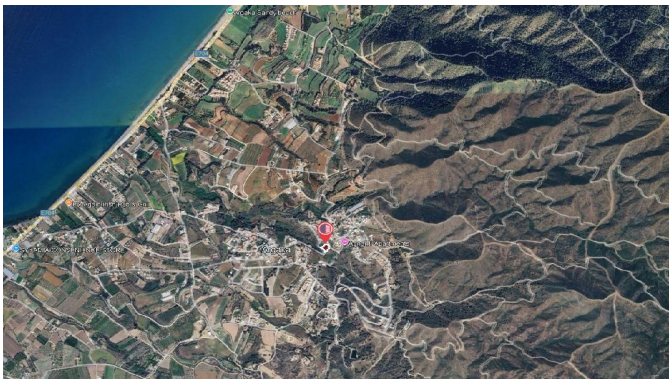


Pervoloudhia
Melissoudhia
Stavli
Koutsena
ARKAKA VILLAGE
Loukkomata ton
Touphekkou
Mersinia