

For Sale, Land, Field, Larnaca, Ora, 59,205m²

A field on the market in Ora, Cyprus, made up of fifteen adj...

For Sale : **€ 56,000**

Description
A field on the market in Ora, Cyprus, made up of fifteen adjoining parcels sold together as a single holding of 59,205 m². The land is irregular in shape with a sloping surface. It sits in an open countryside setting in the Larnaca district and has direct road access along several of its borders. A few old structures stand on it that are no longer of economic use.

The village centre of Ora is a short drive away, as are neighbouring Lageia and Vavatsinia. The Nicosia–Limassol motorway can be reached by car. This is a large, continuous piece of Cypriot countryside offered as one block.

Details

Property Type: **Land** Status: **Available** Website

Main Features

Property Subtype: **Field** Town Planning Zone: **Agricultural**

Area

Plot Area: **59,205m²**

Gallery







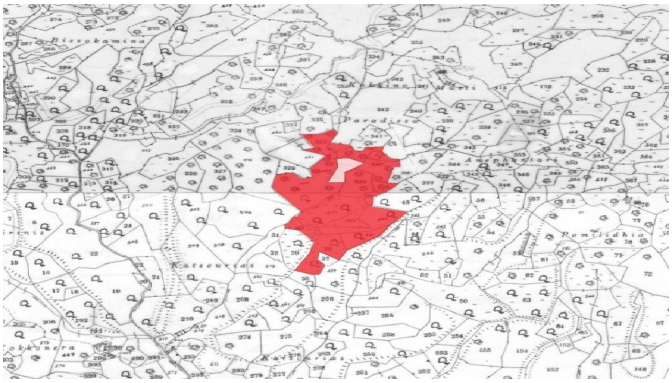

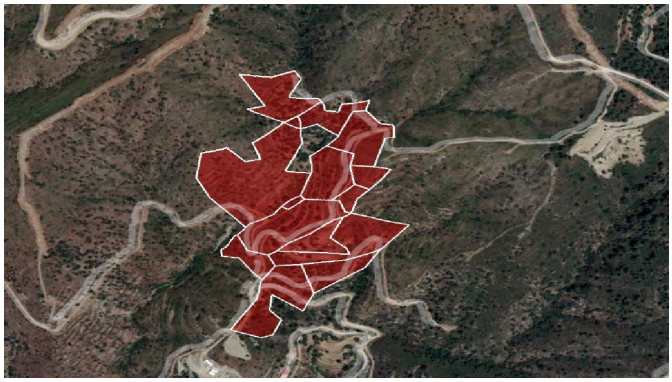

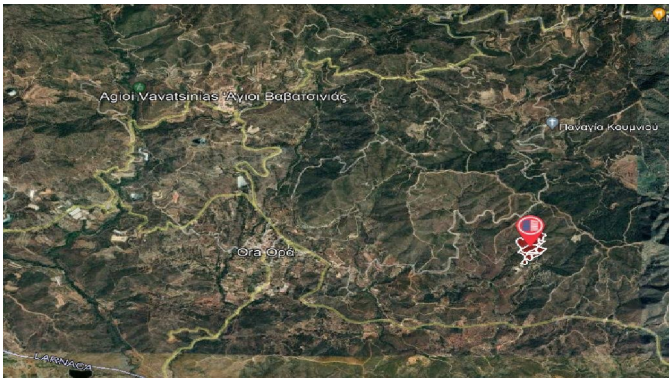
Agioi Vavatsinias / Άγιοι Βαβατσινιάς
Panagia Koumiou
Ora Ορά