

For Sale, Land, Field, Larnaca, Choirokoitia, 25,754m²

Two adjacent fields in Choirokoitia together form
a single h...

For Sale : **€ 50,000**

Description
Two adjacent fields in Choirokoitia together form a single holding of 25,754 m², a short drive from the village centre and with easy access to the Nicosia - Limassol motorway. The land has direct road access along one of its boundaries.

The combined land has an irregular shape and uneven ground. Part of it is agricultural land, suited to farming or planting, and part lies within a protection zone. The neighbouring villages of Tochni and Skarinou are also a short drive away. These are two parcels of farmland that sit side by side as one large holding.

Details

Property Type: **Land**
Status: **Available**
Website

Main Features

Property Subtype: **Field**
Town Planning Zone: **Agricultural**

Area

Plot Area: **25,754m²**

Gallery

















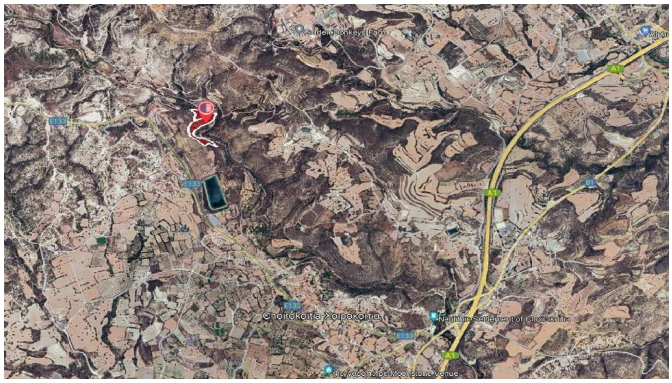

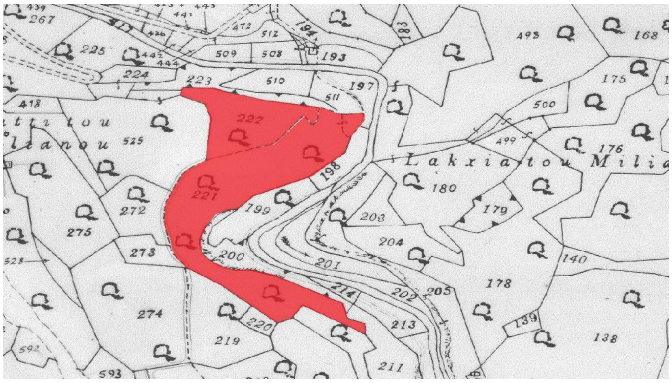
Lakriatou Mili