

For Sale, Land, Field, Paphos, Lysos, 2,342m²

Village life sets the pace in Lysos, where restaurants, café...

For Sale : **€ 35,000**

Description
Village life sets the pace in Lysos, where restaurants, cafés and the local shops are all within an easy walk. This residential field sits within that setting, with the green surroundings of Evretou Lake a short drive away for time spent outdoors.

Zoned for residential use, the land offers room for a home, and the zoning allows a building of up to two storeys. The ground slopes and has an irregular shape, which a thoughtful design could work with. It fronts a public road along one side, giving direct road access.

Picture a home taking shape here, with village mornings that begin with a stroll to the café and errands done on foot. It is a genuine alternative to city or resort living, rooted in authentic village surroundings.

A distribution agreement is in place, under which the share corresponds to a defined part of the field shown on the agreement drawing. The sale is of a 1/2 share of the field. A residential plot at the heart of Lysos, ready for a home of your own design.

Details

Property Type: **Land**
Status: **Available**
Website

Main Features

Property Subtype: **Field**
Town Planning Zone: **Residential**
Height: **8**

Area

Plot Area: **2,342m²**

Gallery








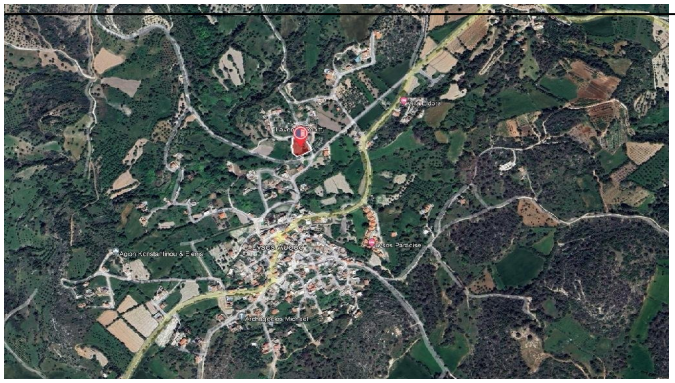


ΠΑΡΑΡΤΗΜΑ Α
[ΣΧΕΔΙΟ ΔΙΑΝΟΜΗΣ]
B
Γ
A
COSRE REAL ESTATE COMPANY LTD

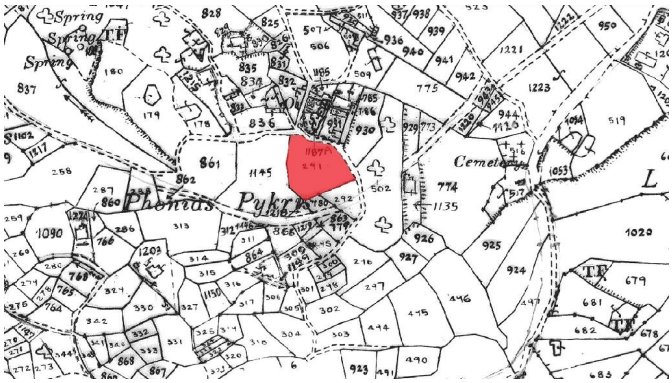
Spring
Spring
Spring
Phonias Pykrus
Cemetery