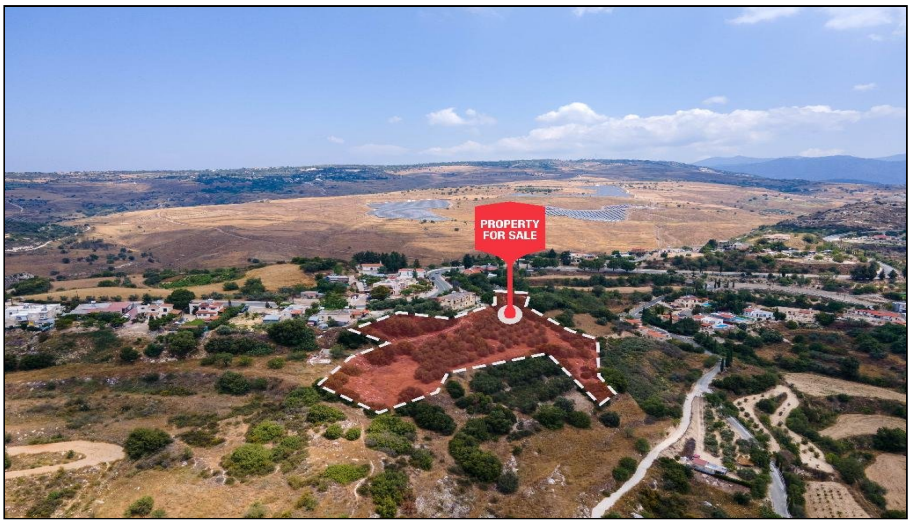

For Sale, Land, Field, Paphos, Psathi, 5,352m²

Village life sits right on the doorstep of this residential...

For Sale : **€ 95,000**

Description
Village life sits right on the doorstep of this residential field for sale in Psathi, set close to the centre of the community in the Paphos countryside. It offers authentic Cypriot village surroundings, with a slower pace and a landscape-led setting well away from dense urban development.

The land is generous in size, with a sloping, irregular shape that follows the lie of the countryside. Its residential zoning points to a home of your own here, shaped around the natural contours of the site. Note that the field has no direct road access of its own.

Everyday needs stay within easy reach. Schools, supermarkets, cafés and a petrol station are a short drive away, as are the neighbouring villages of Thrinia and Agios Dimitrianos. The Kannaviou Reservoir is within driving distance for walks by the water, and the main roads lead on to the Limassol–Paphos motorway when town or coast calls.

For anyone drawn to the authentic side of Cyprus, Psathi offers a close-knit community and a closer connection to nature, with this sizeable residential field just moments from the heart of the village.

Details

Property Type: **Land**
Status: **Available**
Website

Main Features

Property Subtype: **Field**
Town Planning Zone: **Residential**
Height: **8**

Area

Plot Area: **5,352m²**

Gallery









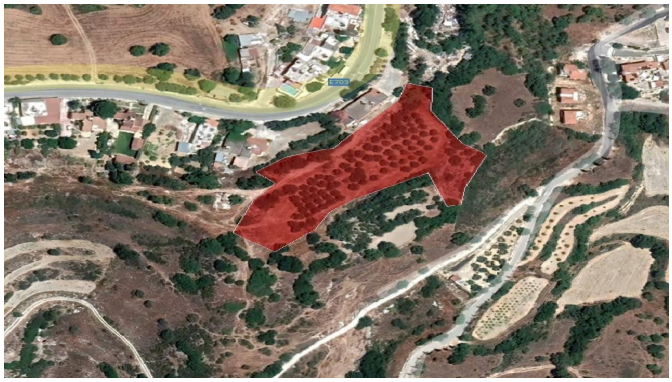

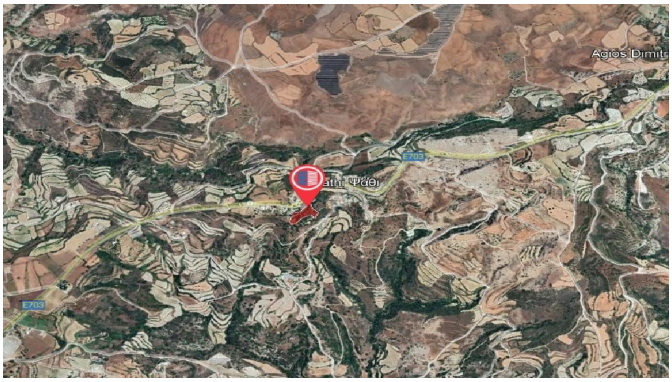
Agios Dimit

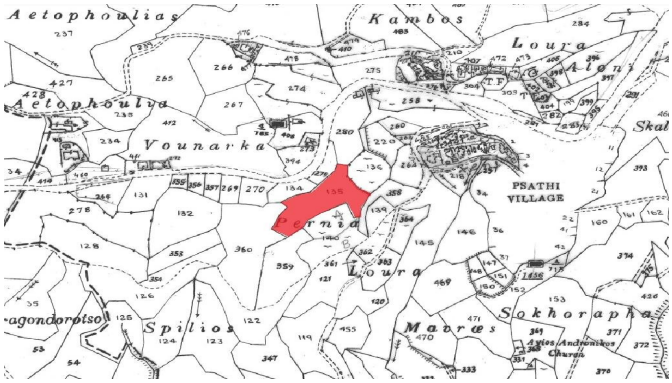
Aetophoulias
Kambos
Loura
Aetophoulia
Vounarka
PSATHI
VILLAGE
Spilios
Sokhorapha
Mavres