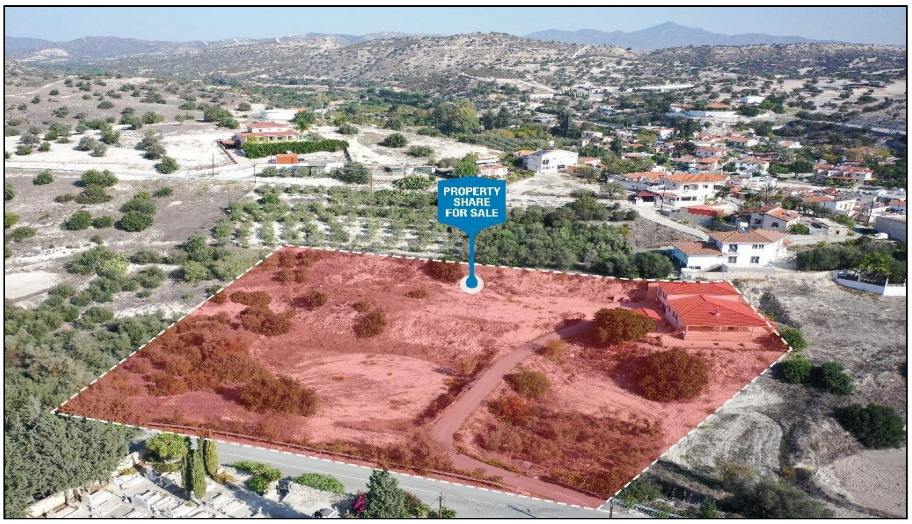

For Sale, Land, Field, Larnaca, Agios Theodoros, 8,444m²

Close to the heart of Agios Theodoros, this residential fiel...

For Sale : **€ 60,000**

Description
Close to the heart of Agios Theodoros, this residential field keeps village life within easy reach. Supermarkets and shops are within walking distance, so everyday errands can become an unhurried stroll rather than another drive, with the familiar pace of the village all around.

The land covers 8,444 m² and has a regular shape with a sloping surface. It fronts a public road, which gives it direct road access, and its residential zoning offers room for a home in authentic village surroundings.

Life here reaches beyond the village streets too. The Choirokoitia Neolithic Settlement is a short drive away, an easy outing into the long history of this part of Larnaca district. It is a setting that offers a genuine alternative to city or resort living, rooted in the everyday rhythm of a working village. The sale is for a 1/3 share of the field.

A residential field near the village centre, with its own road frontage and the life of Agios Theodoros around it, waiting for the home that will one day stand there.

Details

Property Type: **Land**
Status: **Available**
Website

Main Features

Property Subtype: **Field**
Town Planning Zone: **Residential**
Height: **8**

Area

Plot Area: **8,444m²**

Gallery













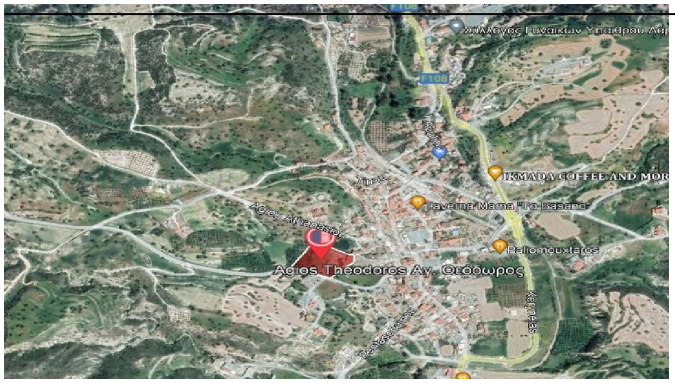
Agios Theodoros Αγ. Θεόδωρος
Pellomouxtetos

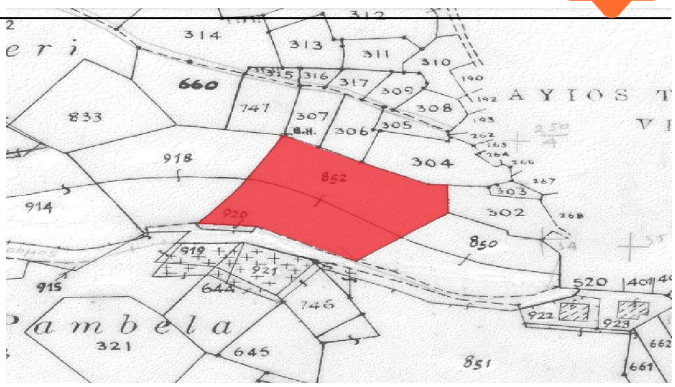
AYIOS
Pambela
852
920
660
833
918
914
915
321
645
746
850
851
304
302
303
305
306
307
308
309
310
311
313
314
316
317
520
922
923