

For Sale, Land, Field, Paphos, Filousa Chrysochous, 10,649m²

For sale: a field in Filousa Chrysochous, a countryside vill...

For Sale : **€ 27,000**

Description
For sale: a field in Filousa Chrysochous, a countryside village in the Paphos district, lying a short drive from the village centre and close to the Evretou reservoir. The land extends to 10649 m², with a regular shape and a gently sloping surface.

The neighbouring villages of Evretou and Trimithousa are a short drive away, and a petrol station and the main roads are within a drive. The setting is open countryside, away from dense urban development.

This is a generous, well-proportioned piece of the Cypriot countryside.

Details

Property Type: **Land**
Status: **Available**
Website

Main Features

Property Subtype: **Field**
Town Planning Zone: **Agricultural**
Height: **8**

Area

Plot Area: **10,649m²**

Gallery





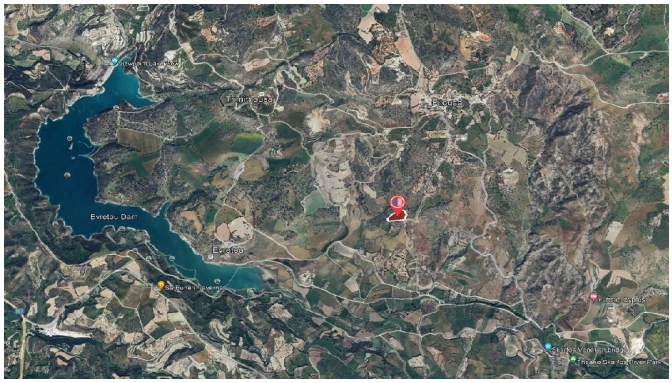
Evretou Dam
Evretou

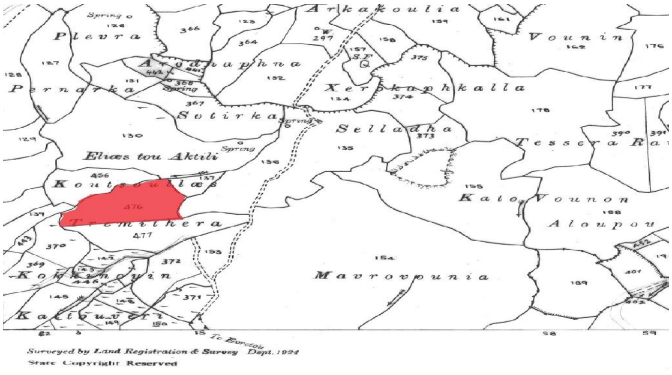
Arkakoulia
Plevra
Vounin
Pernarka
Xerokaphkalla
Sotirka
Selladha
Eliæs tou Aktili
Koutsoullæs
Tremithera
Kato Vounon
Aloupou
Mavrovounia
Kaltouveri
Surveyed by Land Registration & Survey Dept. 1924
State Copyright Reserved