

For Sale, Land, Field, Paphos, Stroumpi Pano, 3,266m²

Beautiful natural surroundings set the scene for
this reside...

For Sale : **€ 85,000**

Description
Beautiful natural surroundings set the scene for this residential field in the village of Stroumpi, in the Paphos district. Here the landscape stays close and village life carries on around you, a setting with real warmth for anyone hoping to put down roots.

Covering 3,266 m² on residential land, the field offers room for a home of your own, shaped around the plot and the scenery that surrounds it. It is an uncomplicated, inviting starting point for a home in the village. The land is irregular in shape, with an uneven surface.

Everyday needs are easy to meet. Shops and cafés are within walking distance, so a morning coffee or a quick stop for groceries can be an easy stroll. The neighbouring village of Polemi is a short drive away.

Picture a home rising here, with the natural setting all around it and the comforts of the village close at hand. In Stroumpi, that picture begins with a sizeable piece of residential land.

Details

Property Type: **Land**
Status: **Available**
Website

Main Features

Property Subtype: **Field**
Town Planning Zone: **Residential**
Height: **8**

Area

Plot Area: **3,266m²**

Gallery













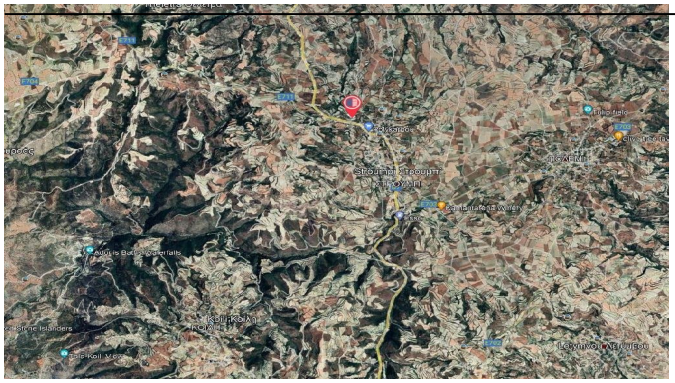

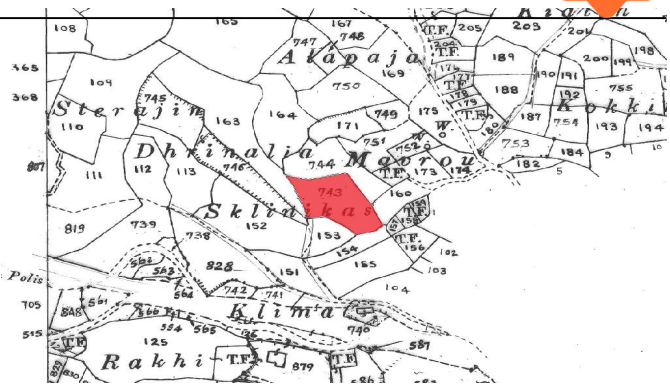
Akapaja
Sterajia
Dhimalia Mavrou
Sklinikas
Klima
Rakhi
Kokki
743