

For Sale, Land, Field, Paphos, Kritou Tera, 4,014m²

A field of 4,014 m² is on the market in Kritou Tera, Cyprus,...

For Sale : **€ 24,000**

Description
A field of 4,014 m² is on the market in Kritou Tera, Cyprus, in an open countryside setting in the Paphos district. The land is agricultural, suited to farming or planting, and has direct road access. It has an irregular shape and sloping ground.

The village centre and petrol stations are a short drive away. The neighbouring villages of Tera and Kato Akourdaleia are also close. Main roads are a drive away, and the Limassol–Paphos Motorway is within reach in the wider region. This is a sizeable piece of the Cypriot countryside, with a public road running along its edge.

Details

Property Type: **Land**
Status: **Available**
Website

Main Features

Property Subtype: **Field**
Town Planning Zone: **Agricultural**
Height: **8**

Area

Plot Area: **4,014m²**

Gallery



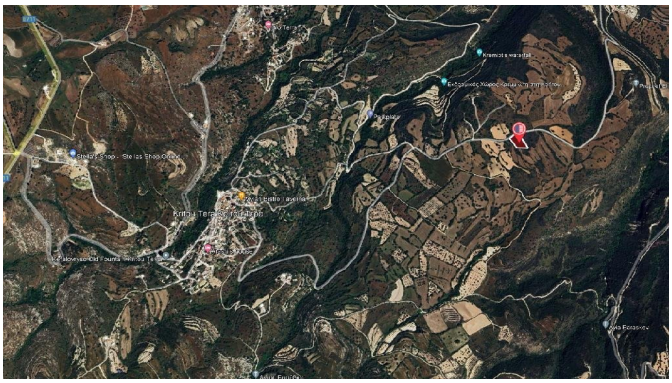

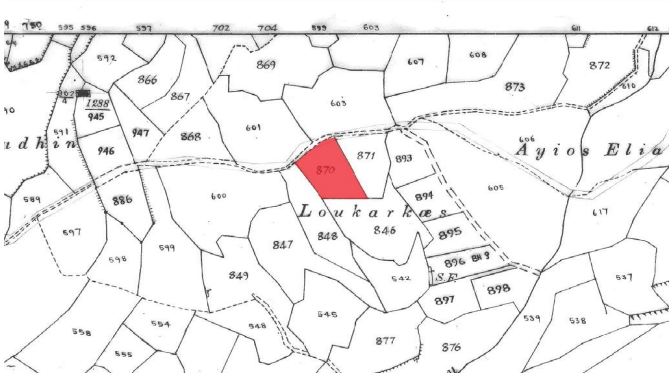
Loukarkæs
Ayios Elia
870
871
872
873
846
847
848
849
866
867
868
869
877
876
886
893
894
895
896
897
898
945
946
947