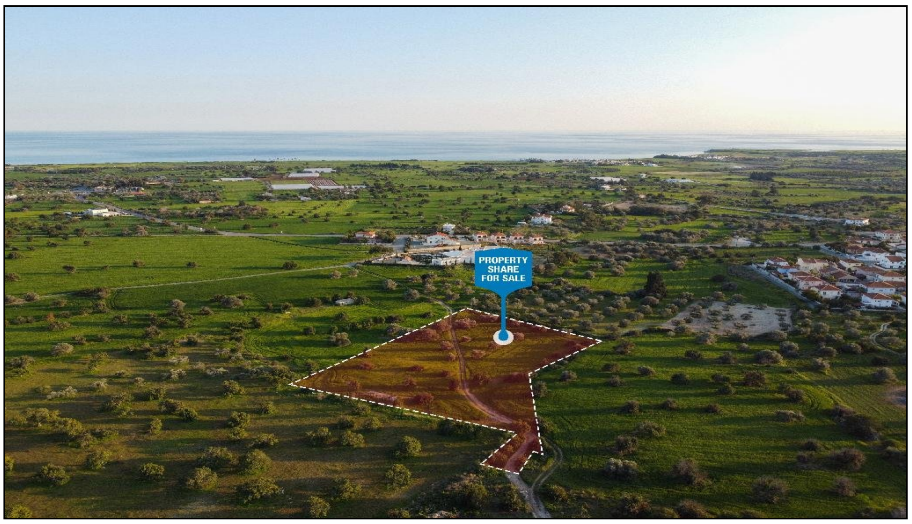

For Sale, Land, Field, Larnaca, Mazotos, 9,030m²

Village life and the sea come together around this residenti...

For Sale : **€ 25,000**

Description
Village life and the sea come together around this residential field for sale in Mazotos, a Larnaca community with traditional village charm and beaches just a short drive away. The village centre, its restaurants and cafés are close at hand, and Faros Beach and the Larnaca–Limassol motorway are within easy reach.

The land covers a generous 9030 m², with a regular shape and an even surface that make it straightforward to picture what could rise here. Its residential zoning points to homes, and the land is described as suitable for division into plots or for a larger residential project. It is reached along a dirt track.

The surroundings offer a slower pace and a close-knit community, with supermarkets, a medical centre and green spaces a drive away, and Larnaca International Airport close enough for easy comings and goings. This sale is for a one-sixth share of the field.

Level residential land, a welcoming village and the coastline close by make an appealing balance of setting and flexibility.

Details

Property Type: **Land**
Status: **Available**
Website

Main Features

Property Subtype: **Field**
Town Planning Zone: **Residential**
Height: **8**

Area

Plot Area: **9,030m²**

Gallery



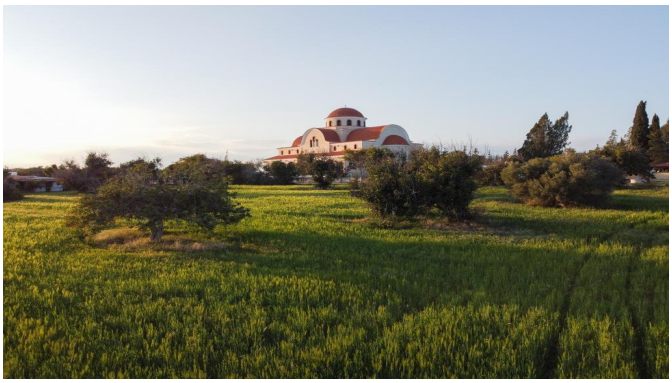

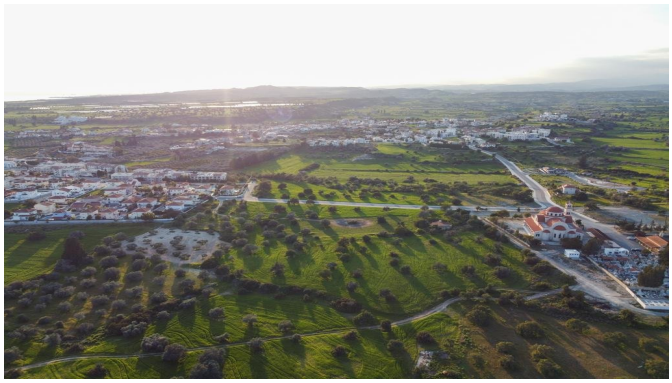







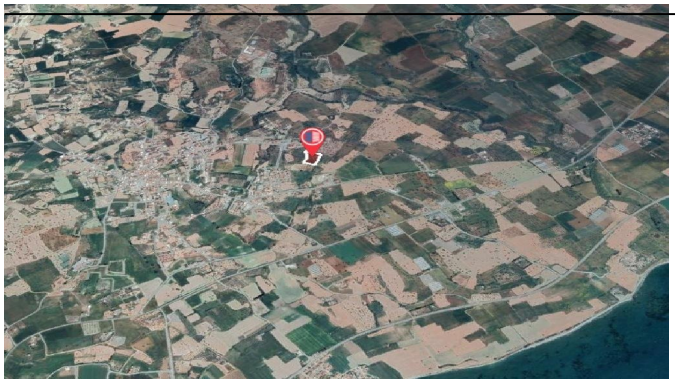


Ayia Xorini
Ayios Xenophon Church
Cemetery
Line