

For Sale, Land, Field, Paphos, Theletra, 20,068m²

In the countryside of Theletra, in Paphos district,
two adjo...

For Sale : **€ 65,000**

Description
In the countryside of Theletra, in Paphos district, two adjoining fields come together as a single holding of 20,068 m². Vineyards grow across the land, and the soil is fertile and can be cultivated, so the ground is well suited to continued farming and planting.

The land slopes and has an irregular shape, and a ground-floor auxiliary building stands within it. The land has no direct road access. The village centre of Theletra and the neighbouring village of Giolou are both a short drive away. It is a sizeable piece of fertile farmland with vines already planted.

Details

Property Type: **Land**
Status: **Available**
Website

Main Features

Property Subtype: **Field**
Town Planning Zone: **Agricultural**

Area

Plot Area: **20,068m²**

Gallery













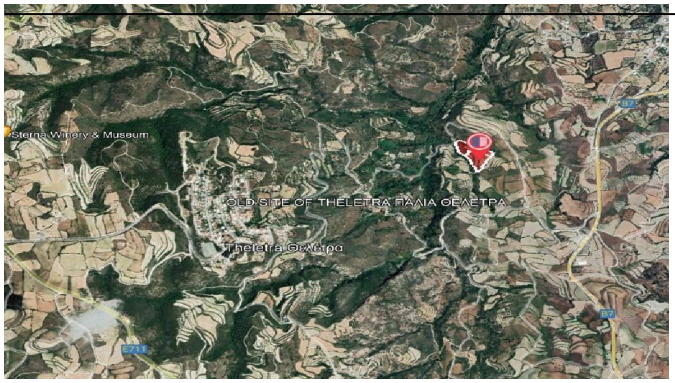
Sterna Winery & Museum
OLD SITE OF THELETRA ΠΑΛΙΑ ΘΕΛΕΤΡΑ
Theletra Θελέτρα

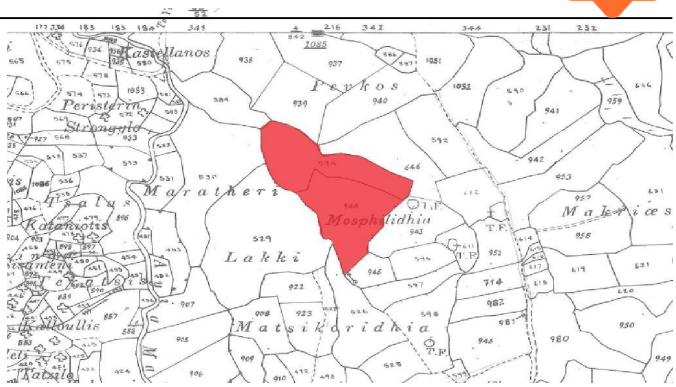
Kastellanos
Perkos
Peristerin
Strongylo
Maratheri
Mosphilidhia
Lakki
Matsikoridhia
Makriæs