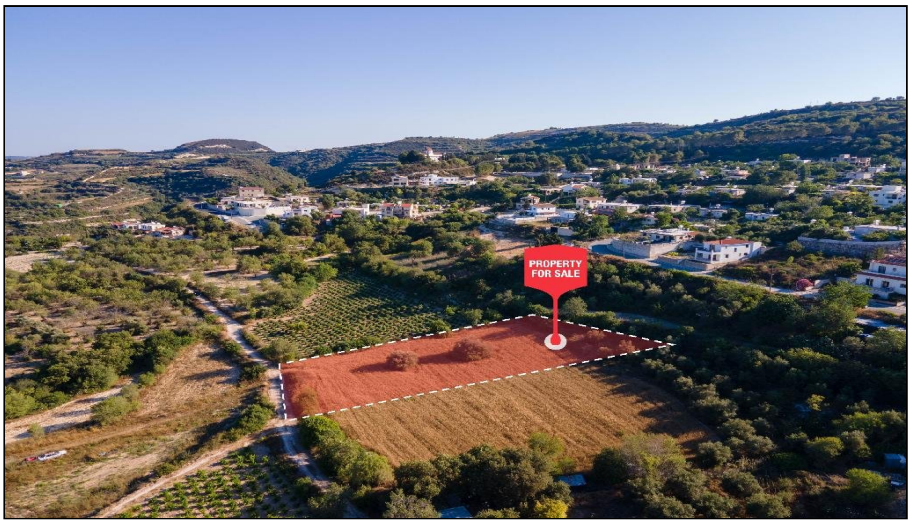

For Sale, Land, Field, Paphos, Theletra, 2,934m²

Authentic Cypriot village life sets the tone here.
This fiel...

For Sale : **€ 65,000**

Description
Authentic Cypriot village life sets the tone here. This field in Theletra, offered for sale as residential land, lies within easy reach of the community centre, where cafés, familiar faces and a slower pace shape the day.

A generous 2934 m² of land with an even surface and direct road access gives you a straightforward starting point. Residential zoning makes it a natural setting for a family home, with space to plan rooms, a terrace and outdoor living in a way that suits you.

Old Theletra and neighbouring Kathikas are a short drive away, along with restaurants, supermarkets, parks, petrol stations and local public offices. Schools, a medical centre, bus stations and the main roads are a little further on, and the motorway is within reach for trips across the wider region.

Level ground, road access and a village address together make an uncomplicated foundation for a home rooted in a setting with a strong local identity.

Details

Property Type: **Land**
Status: **Available**
Website

Main Features

Property Subtype: **Field**
Town Planning Zone: **Residential**
Height: **8**

Area

Plot Area: **2,934m²**

Gallery









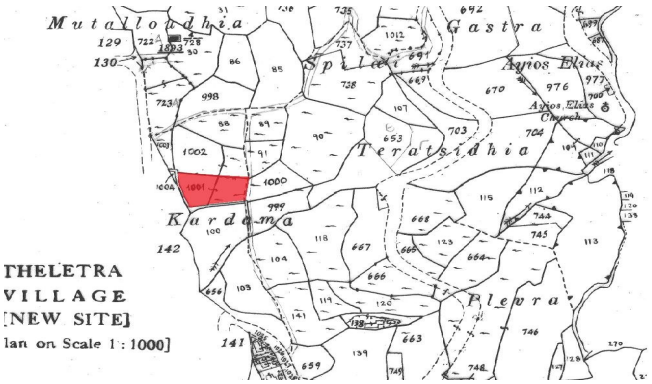
Mutalloudhia
Gastra
Ayios Elias
Teratsidhia
Kardama
Plevra
THELETRA
VILLAGE
[NEW SITE]
lan on Scale 1 : 1000]



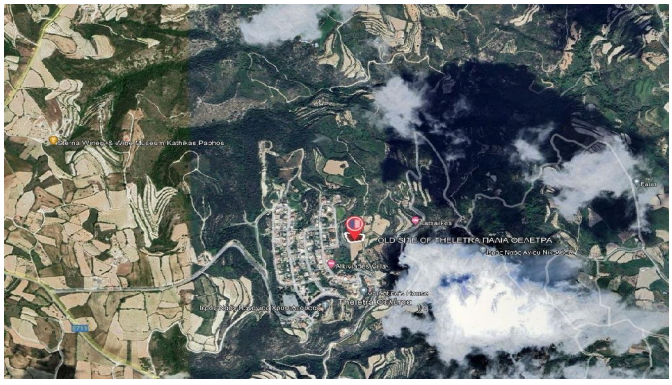
OLD SITE OF THELETRA ΠΑΛΙΑ ΘΕΛΕΤΡΑ