

For Sale, Land, Field, Paphos, Kissonerga, 5,352m²

Within reach of the beach at Kissonerga, set away from the v...

For Sale : **€ 84,000**

Description
Within reach of the beach at Kissonerga, set away from the village centre, this large residential field sits in a setting shaped by outdoor living and the Cyprus climate. Parks and green spaces are a walk away, and the village of Peyia is a short drive off.

The land is zoned for residential use, so it offers room for a home of your own in this coastal village. The ground slopes and has an irregular outline, and the field is reached by a dirt road. Picture mornings that begin with a stroll through the nearby green spaces and afternoons that can end by the sea.

The sale is for a 1/2 share of the field. A distribution agreement assigns this share to its own defined part of the land.

An uncomplicated piece of Kissonerga, with the beach within reach and space to plan a home.

Details

Property Type: **Land**
Status: **Available**
Website

Main Features

Property Subtype: **Field**
Town Planning Zone: **Residential**
Height: **10**

Area

Plot Area: **5,352m²**

Gallery











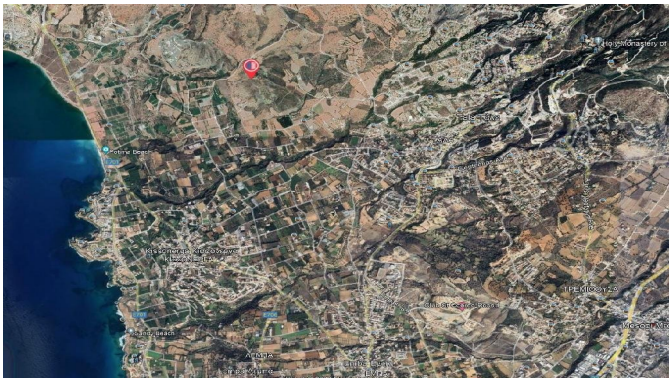

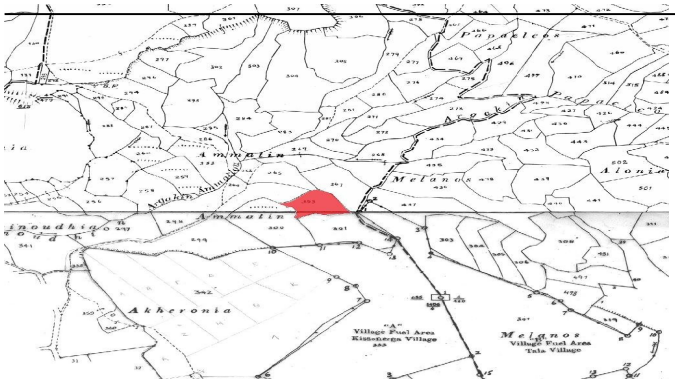
Papaleos
Ammatin
Melanos
Alonia
Akheronia
Melanos
Village Fuel Area
Tala Village

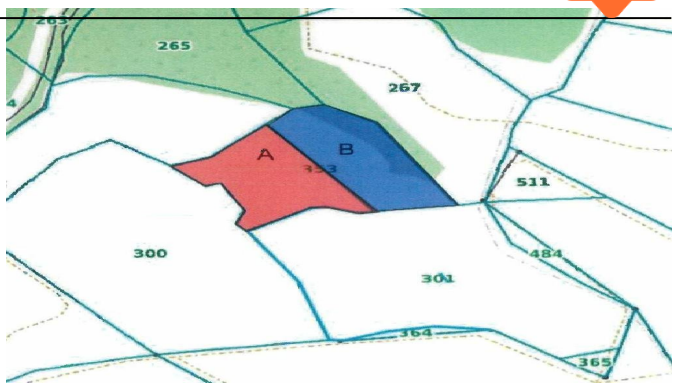
265
267
A
B
511
300
301
484
364
365