

For Sale, Land, Field, Paphos, Stroumpi Pano, 5,315m²

In the countryside of Stroumpi village in Paphos
District, t...

For Sale : **€ 64,000**

Description
In the countryside of Stroumpi village in Paphos District, this field of 5,315 m² lies a short drive from the village centre, with neighbouring Theletra also close by. The land has an irregular outline, and the ground slopes across it. About half of the field is zoned agricultural, for farming or planting, and about half lies in a residential zone. The field has no direct road access. It is a sizeable piece of Stroumpi land that combines agricultural and residential zoning on a single field.

Details

Property Type: **Land**
Status: **Available**
Website

Main Features

Property Subtype: **Field**
Town Planning Zone: **Agricultural**

Area

Plot Area: **5,315m²**

Gallery



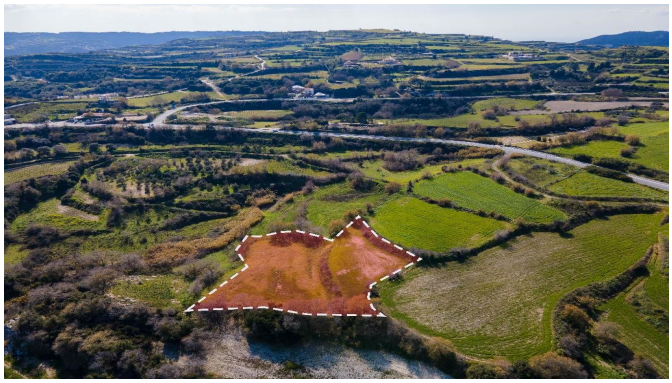
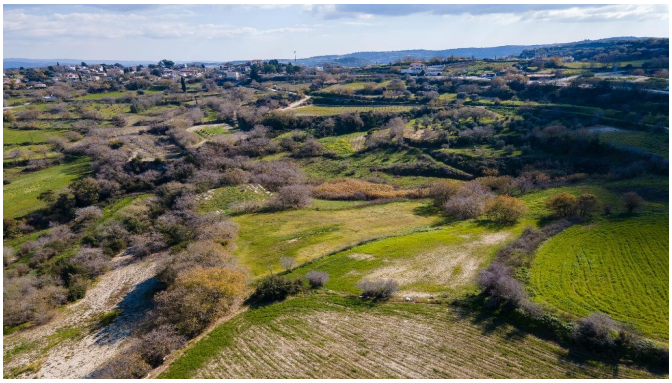





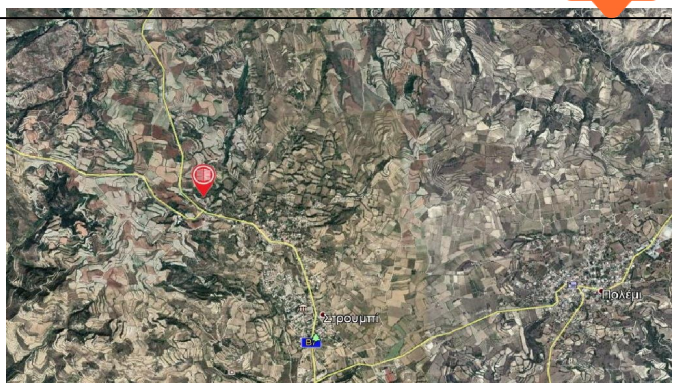
Στρουμπί
Πολεμι

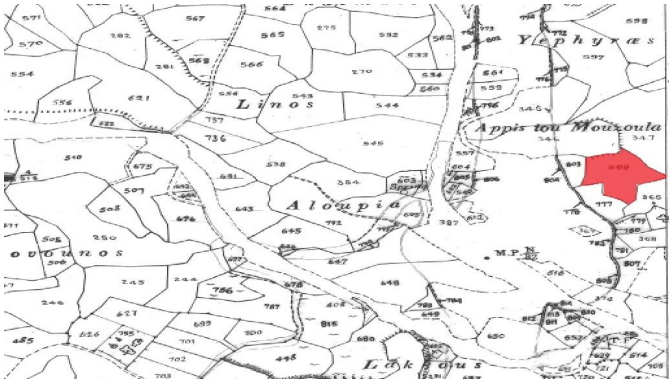
Yephyræs
Linos
Appis tou Mouzoula
Aloupia
Lakous

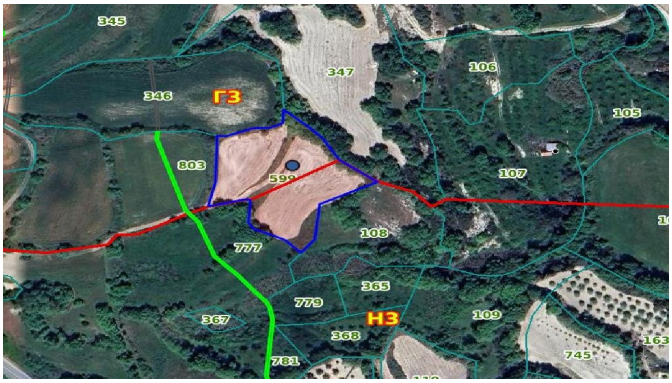
345
346
Γ3
347
106
105
803
599
107
108
777
365
779
H3
367
368
109
781
745