

For Sale, Land, Field, Larnaca, Agios Theodoros, 16,054m²

Set in open countryside near Agios Theodoros in
the Larnaca...

For Sale : **€ 20,000**

Description
Set in open countryside near Agios Theodoros in the Larnaca district, this agricultural field for sale covers 16,054 m² of farmland. Its regular shape and even surface make it straightforward to work, plant or hold as agricultural land, and the field has direct road access.

The village centre is a short drive away, as are Kofinou and Alaminos. The Larnaca–Limassol motorway and petrol stations are also close at hand. This sale is for a three-quarter share of the field. It is a level, well-proportioned piece of agricultural land in an open rural setting.

Details

Property Type: **Land**
Status: **Available**
Website

Main Features

Property Subtype: **Field**
Town Planning Zone: **Agricultural**
Height: **8**

Area

Plot Area: **16,054m²**

Gallery













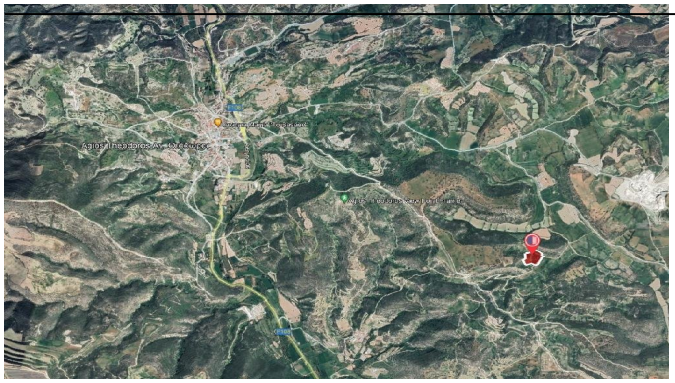

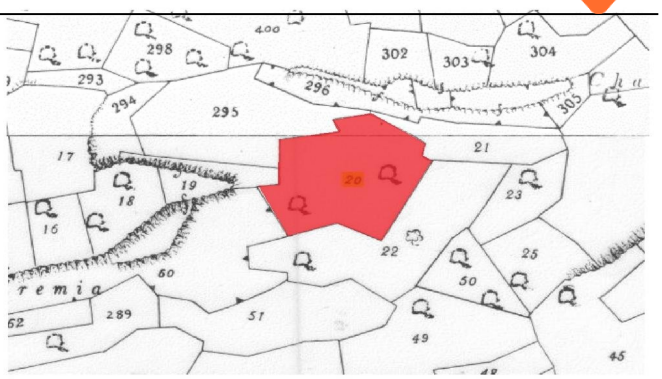
400
298
302
303
304
293
296
294
295
305
17
21
20
19
18
23
16
22
25
60
50
289
51
49
45