

For Sale, Land, Field, Paphos, Ineia, 4,683m²

Village shops, a supermarket and the heart of
Ineia are all...

For Sale : **€ 16,000**

Description
Village shops, a supermarket and the heart of Ineia are all within walking distance of this residential land in the Paphos countryside. It is a setting rooted in authentic Cypriot village life, with a slower pace and a close-knit community. The neighbouring villages of Drouseia and Kato Arodes, along with restaurants, cafés and green spaces, are a short drive away.

The field covers a generous 4683 m² of even ground. It has an irregular outline and direct road access. Its residential zoning points to its natural purpose: a home in an unhurried village setting.

The coast is within easy reach too. Toxeftra beach and other stretches of shoreline are a drive away, main roads connect you to the wider region, and Paphos International Airport is about 25 km away. This sale is for a one-sixth share of the land.

Level residential land, a short stroll from the village centre, with the beaches of the Paphos coast a drive away.

Details

Property Type: **Land**
Status: **Available**
Website

Main Features

Property Subtype: **Field**
Town Planning Zone: **Residential**
Height: **7**

Area

Plot Area: **4,683m²**

Gallery













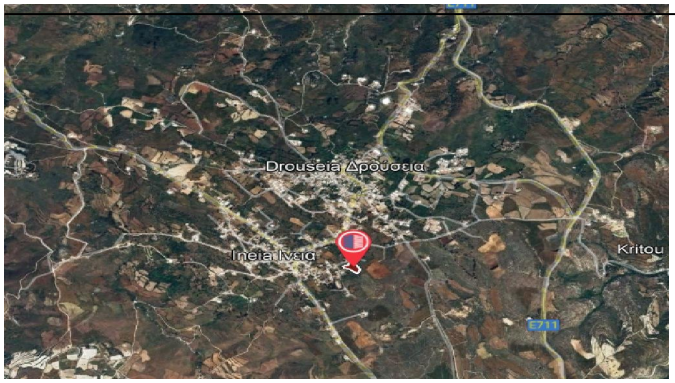
Drouseia Δρούσεια
Ineia Ινεια
Kritou
E711

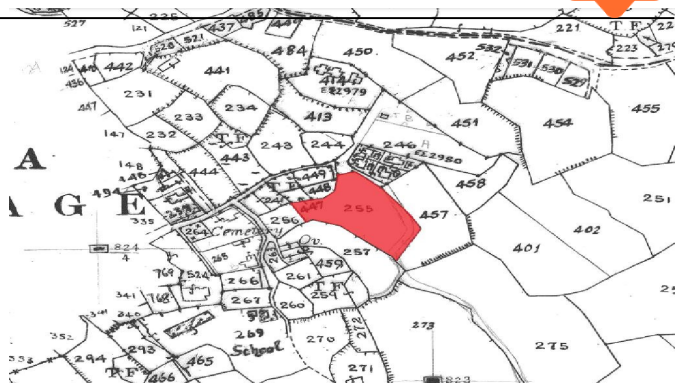
Cemetery
School