

For Sale, Land, Field, Larnaca, Ora, 853m²

Village life in the Larnaca hills starts here. This
resident...

For Sale : **€ 50,000**

Description
Village life in the Larnaca hills starts here. This residential field listed in Ora sits close to the heart of the community, offering 853 m² of gently sloping land in a setting with a strong local identity and a closer connection to nature.

Zoned for residential use, the land offers a natural opportunity to create a home shaped around the hillside and its surroundings. It enjoys direct road access, keeping everyday arrivals simple, while its irregular outline and incline invite a design that works with the landscape rather than against it.

Around Ora, the neighbouring villages of Agioi Vavatsinias and Akapnou are a short drive away, along with a school, restaurants, cafés, parks and a sports venue. Further afield, Kionia peak offers walks through the hills, the traditional village of Fikardou brings heritage within easy reach, and the main roads and motorway connect you to the wider island when needed.

For anyone drawn to authentic Cypriot village life, this is a chance to put down roots on residential land in Ora, where a slower pace and a close-knit community are part of everyday living.

Details

Property Type: **Land**
Status: **Available**
Website

Main Features

Property Subtype: **Field**
Town Planning Zone: **Residential**
Height: **11**

Area

Plot Area: **853m²**

Gallery








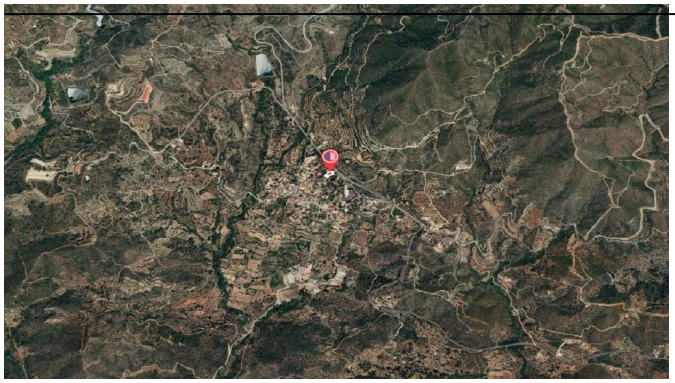


781
780
779
To Larnaca
778
775