

For Sale, Land, Field, Paphos, Kathikas, 4,265m²

Restaurants, cafés and green spaces within
walking distance...

For Sale : **€ 60,000**

Description
Restaurants, cafés and green spaces within walking distance set the tone for this residential field on the market in Kathikas, Cyprus. The village centre, shops and the neighbouring village of Peyia are a short drive away, so everyday life stays simple and close at hand.

The land is generous in size, triangular in shape and relatively flat, with a gentle slope. It has direct road access, and its neighbours are residential plots and scattered homes, which gives the area a settled, open feel. With its residential zoning, it offers the chance to picture a home of your own amid authentic Cypriot village life.

The wider area is easy to enjoy. Coral Bay and other beaches are a drive away, main roads and motorway junctions link you to the rest of the island, and Paphos International Airport is about 20 km away.

This sale is for a half share of the land.

A welcoming Kathikas setting where you can stroll to a café in the morning and reach the sea by afternoon.

Details

Property Type: **Land** | Status: **Available** | Website

Main Features

Property Subtype: **Field** | Town Planning Zone: **Residential** | Height: **7**

Area

Plot Area: **4,265m²**

Gallery













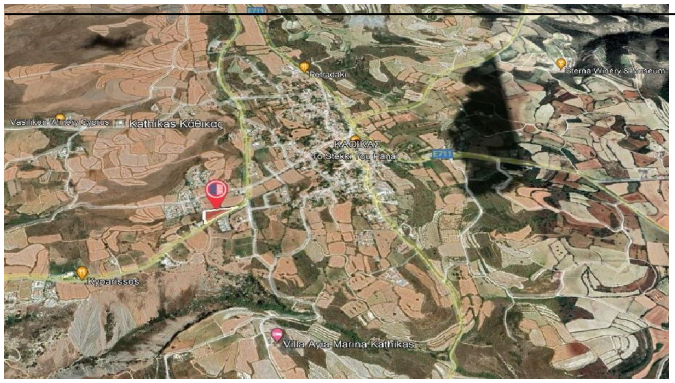
Kathikas Κάθικας
Kyparissos
Villa Ayia Marina Kathikas

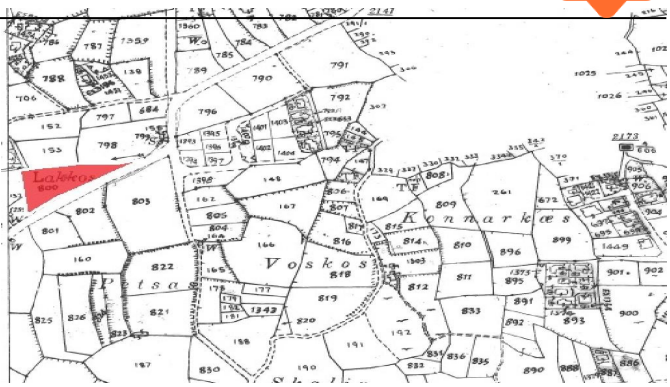
Lakkos
Voskos
Konnarkæs