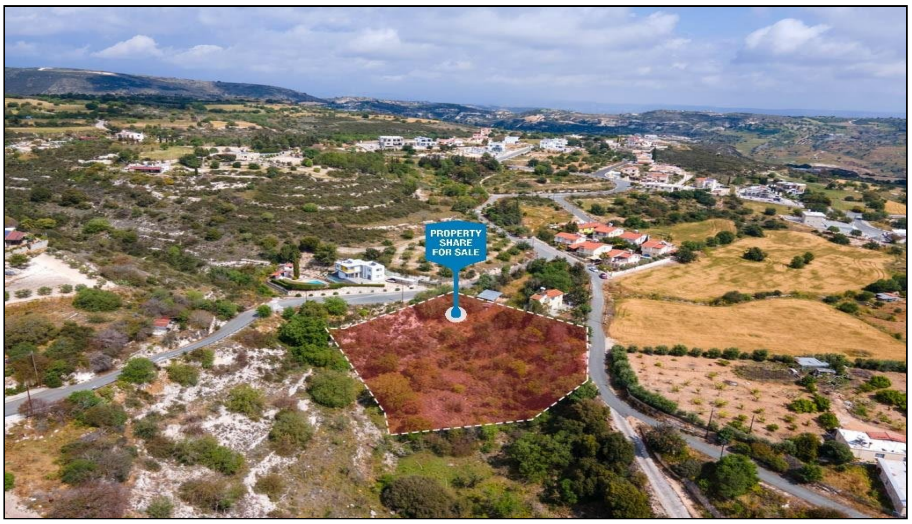

For Sale, Land, Field, Paphos, Armou, 3,345m²

Set among the hills of the Paphos district, this residential...

For Sale : **€ 58,000**

Description
Set among the hills of the Paphos district, this residential field in Armou offers a generous 3,345 m² of sloping land with direct road access. Restaurants and cafés are within walking distance, so the easy rhythm of authentic Cypriot village life becomes part of the everyday.

The land is zoned for residential use, leaving room to picture a family home shaped around its natural incline, with plenty of outdoor space around it. A sloping site like this invites a design that works with the landscape rather than against it.

Daily needs are well covered. Supermarkets, a medical centre, sports venues and parks are a short drive away, as are The International School of Paphos and Paphos General Hospital. The Limassol - Paphos Motorway is also close at hand, keeping the wider district within easy reach while home stays rooted in a setting with a strong local identity.

This sale is for a three-quarter share of the land.

Village character on the doorstep, with the convenience of Paphos close by, makes this a piece of land well worth getting to know.

Details

Property Type: **Land** | Status: **Available** | Website

Main Features

Property Subtype: **Field** | Town Planning Zone: **Residential** | Height: **8**

Area

Plot Area: **3,345m²**

Gallery








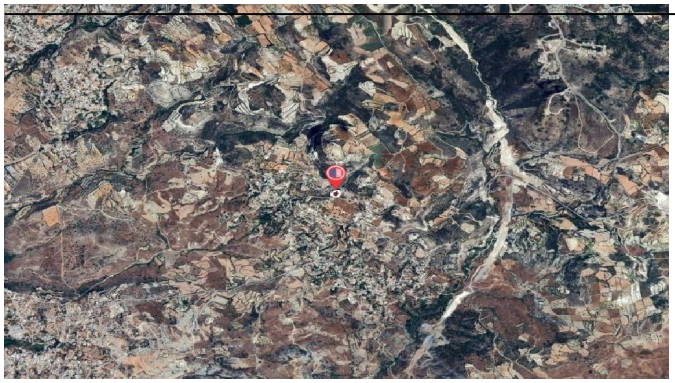

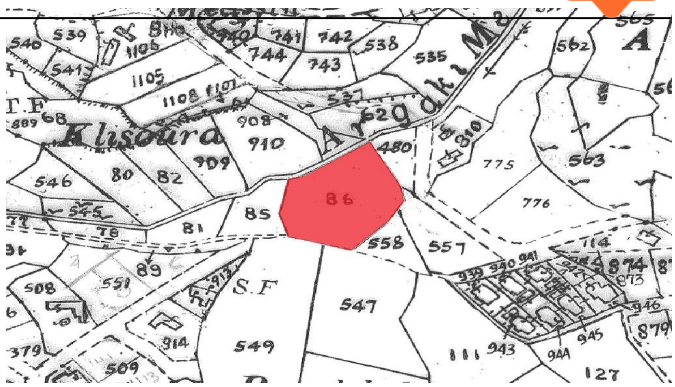
Klisoura
86
85
547
549
558
557
775
776
563
562