

For Sale, Land, Field, Paphos, Argaka, 6,021m²

Argaka keeps the easy rhythm of village life on
the Paphos c...

For Sale : **€ 15,000**

Description
Argaka keeps the easy rhythm of village life on the Paphos coast. This residential field sits inland from the beach, which is still within easy reach, and close to the village primary school. Here, everyday life and the sea are never far apart.

The field covers 6,021 m². It has an irregular shape and sloping ground. A public road runs along one side, giving the land direct road access and a long frontage. Its residential zoning points to a simple prospect: room for a home in a village setting.

Shops, cafés and restaurants are a short drive away, as are parks and green spaces. The neighbouring villages of Makounta and Kynousa are also close by, so the wider countryside is easy to explore. The sale is for a 1/10 share of the field.

A village address and the beach within reach give this sizeable piece of Argaka its lasting appeal.

Details

Property Type: **Land** | Status: **Available** | Website

Main Features

Property Subtype: **Field** | Town Planning Zone: **Residential** | Height: **8**

Area

Plot Area: **6,021m²**

Gallery







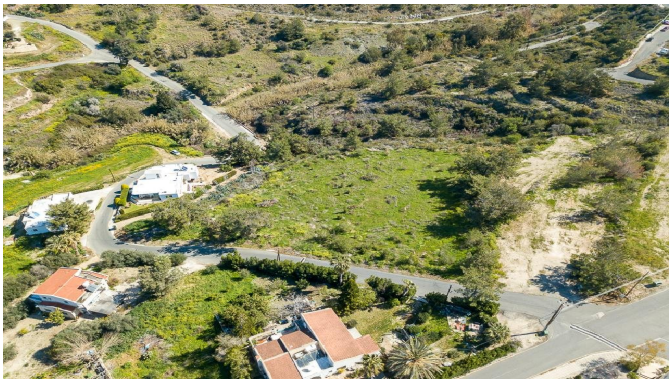









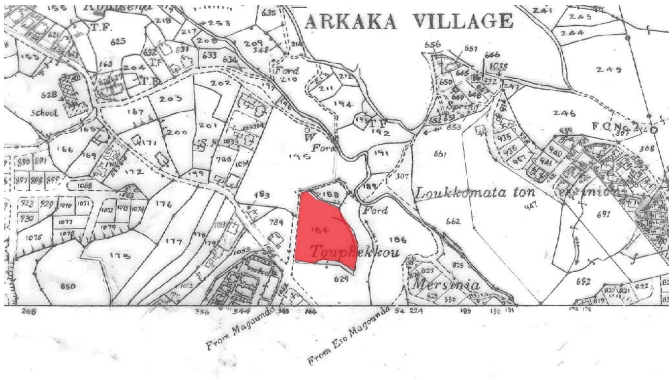
ARKAKA VILLAGE
Loukkomata ton
Tourbekkou
Mersinia