


# For Sale, Land, Field, Paphos, Akourdaleia Pano, 8,696m²

An agricultural field in Pano Akourdaleia, set in open count...

For Sale : **€ 48,000**

**Description**
An agricultural field in Pano Akourdaleia, set in open countryside a short drive from the village centre. The land extends to 8696 m², with an irregular shape and a smooth, sloping surface, and its agricultural zoning suits farming or planting.

The neighbouring villages of Kato Akourdaleia and Loukrounou are a short drive away, as are petrol stations, and the Limassol - Paphos Motorway lies in the wider region. The field does not have its own road access. It is a generous, smooth-surfaced parcel of farmland in rural Paphos.

## Details

Property Type: **Land**
Status: **Available**
Website

## Main Features

Property Subtype: **Field**
Town Planning Zone: **Agricultural**
Height: **8**

## Area

Plot Area: **8,696m²**

# Gallery













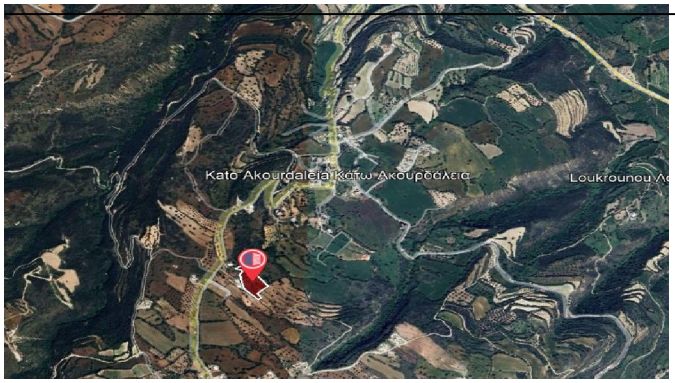
Kato Akourdaleia/Κάτω Ακουρδάλεια
Loukrounou

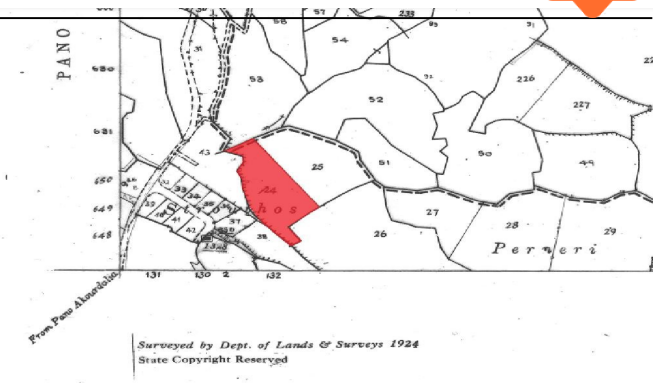
PANO
Perneri
From Pano Akourdaleia
Surveyed by Dept. of Lands & Surveys 1924
State Copyright Reserved