

For Sale, Land, Field, Nicosia, Palaichori Oreinis, 2,007m²

Cooler summers, mountain village character and
the slower rh...

For Sale : **€ 33,000**

Description
Cooler summers, mountain village character and the slower rhythm of the hills set the tone for this residential field in Palaichori Oreinis. It covers 2007 m² of sloping ground in one of the Nicosia district's traditional hill communities, where village life still sets the pace.

The land is zoned for residential use, so it can be considered for a home of your own. Its irregular outline and inclined surface call for a design that works with the terrain rather than against it, the kind of setting where a house can settle naturally into the landscape.

Everyday needs are close at hand. The village centre is a short drive away, with restaurants and cafés, a medical centre, pharmacies and public service offices. The heritage Church of the Transfiguration of the Saviour is nearby, and so are the neighbouring villages of Askas and Palaichori Morfou. Schools, a supermarket and the main roads are a little further. Please note that the field has no direct road access.

An authentic alternative to city or resort living: a generous piece of Cypriot hill country, rooted in a village with a strong local identity and a closer connection to nature.

Details

Property Type: **Land**
Status: **Available**
Website

Main Features

Property Subtype: **Field**
Town Planning Zone: **Residential**
Height: **8**

Area

Plot Area: **2,007m²**

Gallery



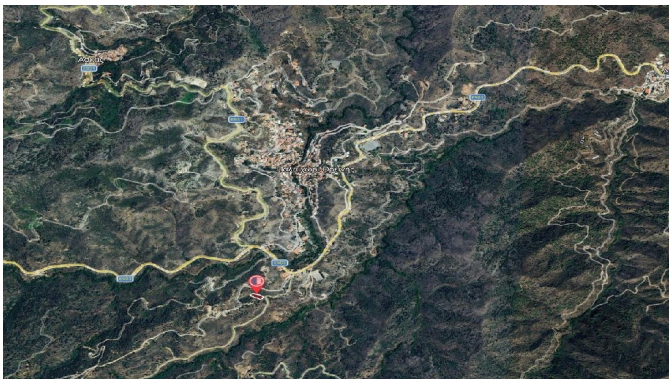

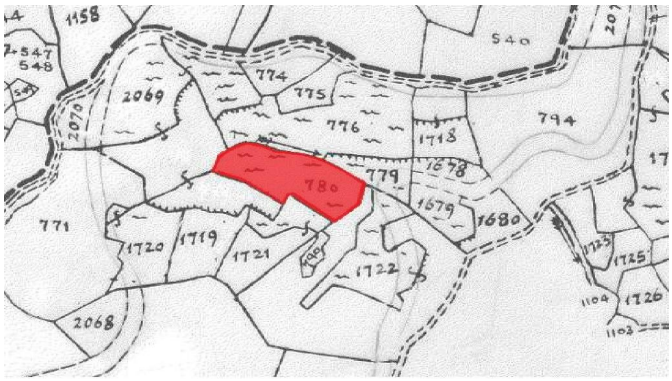
1158
540
2069
774
775
776
1718
794
779
780
1679
1680
771
1720
1719
1721
1722
1725
1726
2068