

For Sale, Land, Field, Paphos, Pelathousa, 6,689m²

In the village of Pelathousa in the Paphos district,
this fi...

For Sale : **€ 8,000**

Description
In the village of Pelathousa in the Paphos district, this field covers 6,689 m² of sloping ground with a regular shape that is straightforward to plan around. It is reached along an unregistered road, and the village centre and the main roads are a short drive away.

Part of the land lies in an agricultural zone, suited to farming or planting. Most of the land falls within a protection zone. The sale is for a 1/2 share of the field. It is a regular, sloping piece of Pelathousa land with road access.

Details

Property Type: **Land**
Status: **Available**
Website

Main Features

Property Subtype: **Field**
Town Planning Zone: **Agricultural**

Area

Plot Area: **6,689m²**

Gallery



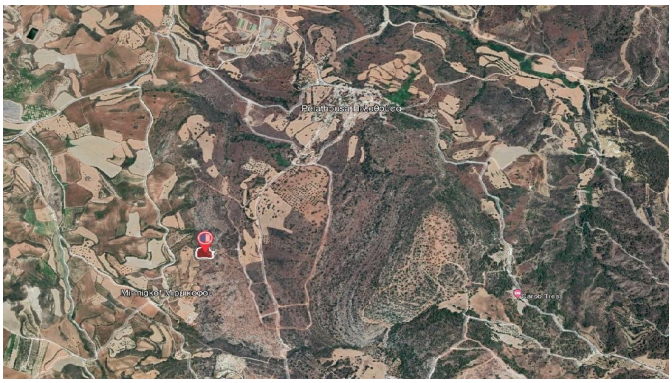

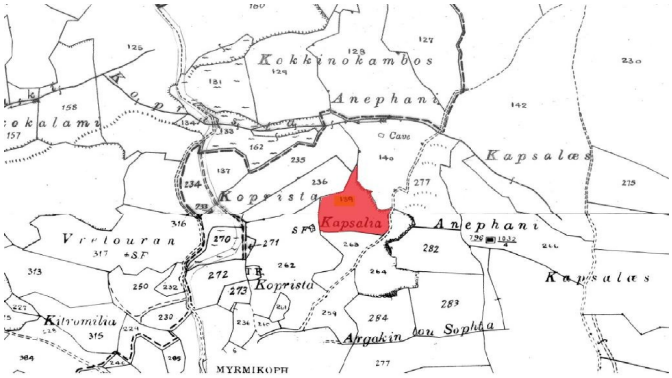
Kokkinokambos
Anephani
Kapsalæs
Koprista
Kapsalia
Vretouran
Kitromilia
Argakin tou Sophia
MYRMIKOPH


Γα4
Δα1