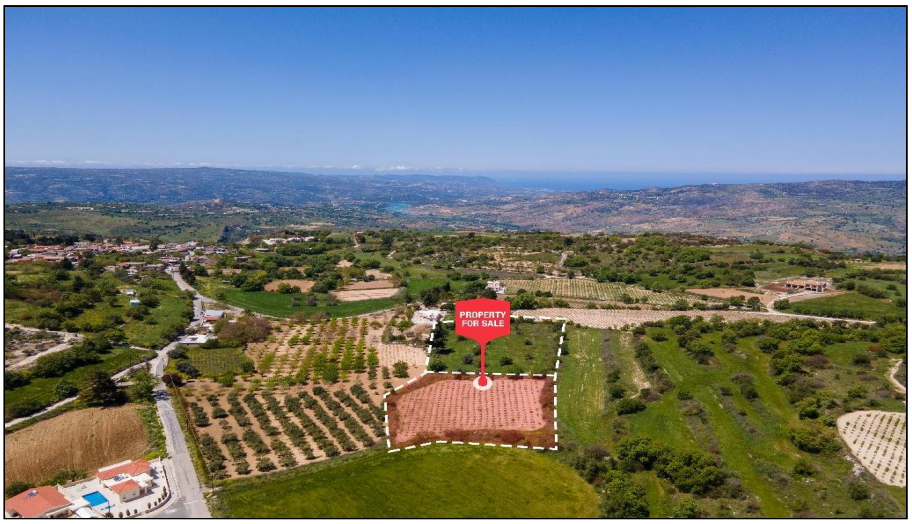

For Sale, Land, Field, Paphos, Fyti, 8,696m²

Authentic Cypriot village life sets the tone for this
reside...

For Sale : **€ 75,000**

Description
Authentic Cypriot village life sets the tone for this residential field in Fyti, a hill community in the Paphos countryside where restaurants and cafés are within walking distance. For anyone searching for buildable land in Fyti, it offers a setting with a strong local identity and room to picture a home of your own.

The land has a regular shape and an even surface, which makes it easy to read and simple to plan around. Its residential zoning points clearly to a home, surrounded by the open landscape that gives this corner of Paphos its character.

Daily life stays connected. The neighbouring villages of Kritou Marottou and Milia are a short drive away, as is the Kannaviou Reservoir, a favourite nature spot. Schools, supermarkets and public services can be reached by car, and main roads and the motorway link the area to the wider region. This sale is for a half share of the field.

Here is a well-proportioned piece of land in the authentic heart of rural Cyprus, with village cafés close at hand.

Details

Property Type: **Land**
Status: **Available**
Website

Main Features

Property Subtype: **Field**
Town Planning Zone: **Residential**
Height: **8**

Area

Plot Area: **8,696m²**

Gallery







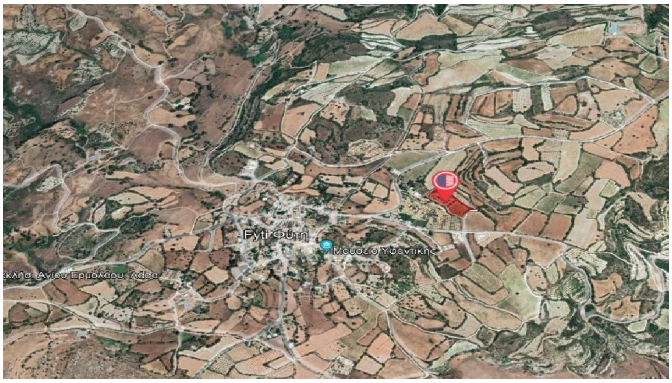

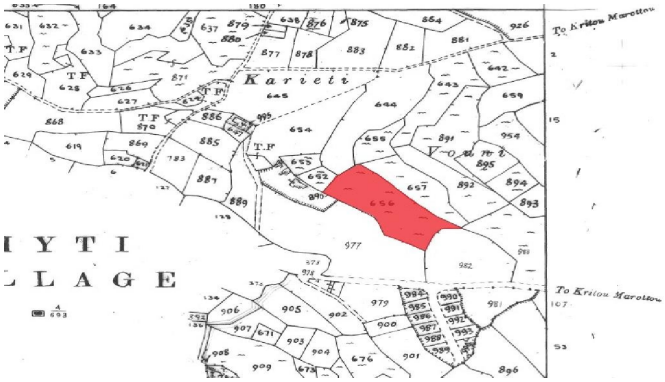
To Kritou Marottou
Karieti
To Kritou Marottou

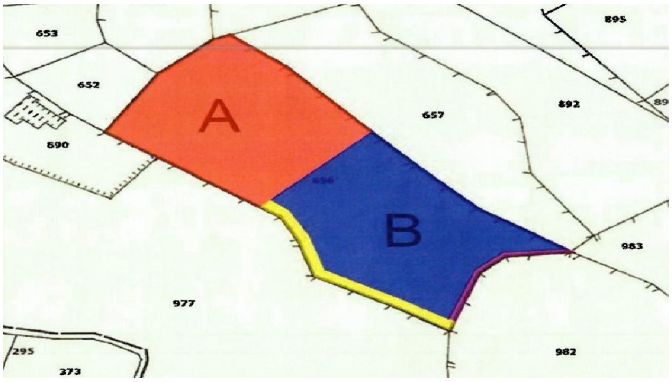
A
B
653
652
657
892
895
890
983
977
982
295
373