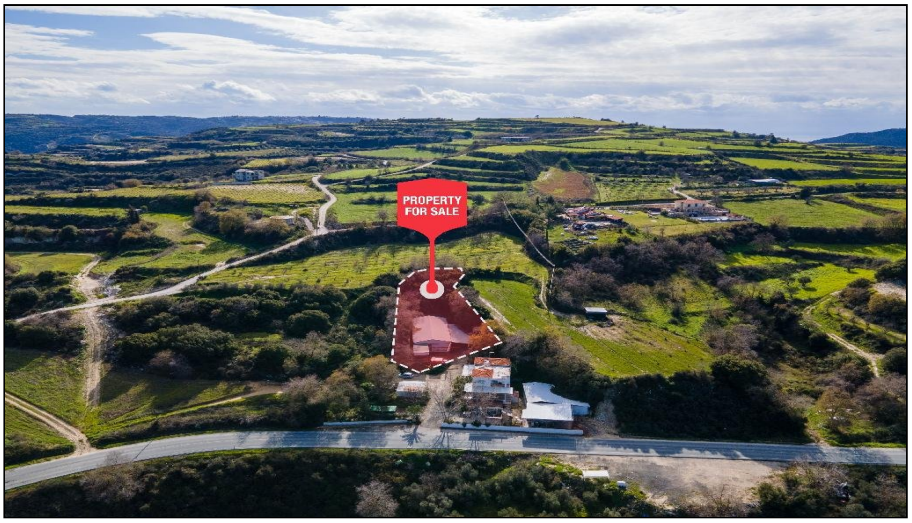

For Sale, Land, Field, Paphos, Stroumpi Pano, 2,007m²

Village life sets the tone for this field for sale in Stroum...

For Sale : **€ 44,000**

Description
Village life sets the tone for this field for sale in Stroumpi, a generous 2007 m² of residential land in the Paphos countryside. Restaurants and cafés lie within walking distance, so an evening coffee or a long Sunday lunch is never far from home. The land has a slightly sloping surface and an irregular outline, which gives it a natural, unforced feel within its surroundings.

Residential zoning points to its most natural use: a home of your own, rooted in a setting with a strong local identity. Everyday needs are well covered. Supermarkets, shops, schools and the village centre are a short drive away, as are parks and green spaces and the neighbouring villages of Theletra and Old Theletra. A medical centre, main roads and motorway junctions are all within a drive.

Stroumpi offers an authentic alternative to resort living, with the pace and character of a close-knit Cypriot community. Here is a generous piece of residential land where the café table down the road could soon become part of your daily routine.

Details

Property Type: **Land**
Status: **Available**
Website

Main Features

Property Subtype: **Field**
Town Planning Zone: **Residential**
Height: **8**

Area

Plot Area: **2,007m²**

Gallery

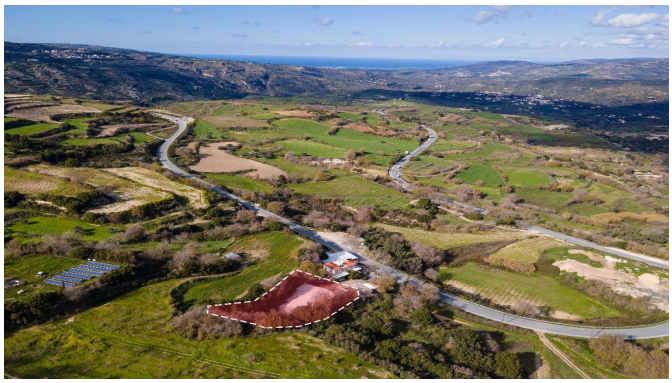



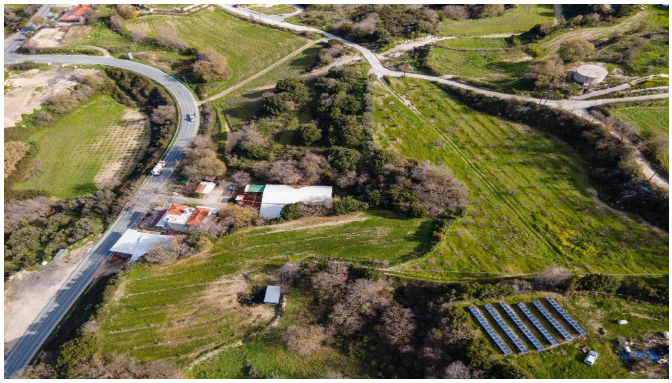



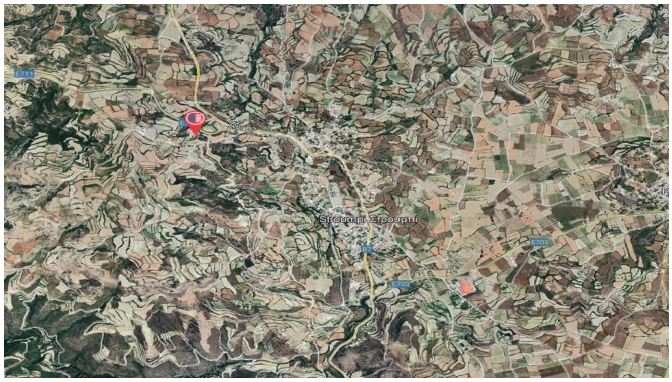

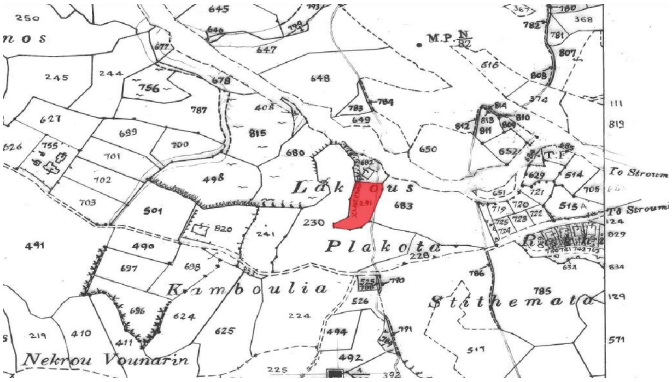
M.P.N
Lakous
Plakota
Krimboulia
Stéthemata
Nekrou Vounarin