

For Sale, Land, Field, Paphos, Akoursos, 16,054m²

Set on the higher ground of the Paphos hills, this residenti...

For Sale : **€ 45,000**

Description
Set on the higher ground of the Paphos hills, this residential field in Akoursos offers a generous stretch of land in authentic village surroundings, just a short way from the heart of the village and away from dense urban development.

The land is zoned residential, so its natural use is a home, and it has direct road access. Its irregular outline and uneven surface give it a natural, landscape-led character. Everyday needs are well covered, with Peyia a short drive away for supermarkets and shops, schools, medical centres and pharmacies, restaurants and cafés. Parks and green spaces are close by, and the much-loved Adonis Baths lie within easy reach. Main roads and motorway junctions are a drive away for trips further afield.

Akoursos keeps a slower pace and a close-knit community, an authentic alternative to resort living while staying well connected to the coast and town. This sale is for a one-third share of the field.

Spacious residential land, rooted in a setting with a strong local identity, in one of the hill villages above Peyia.

Details

Property Type: **Land**
Status: **Available**
Website

Main Features

Property Subtype: **Field**
Town Planning Zone: **Residential**
Height: **8**

Area

Plot Area: **16,054m²**

Gallery

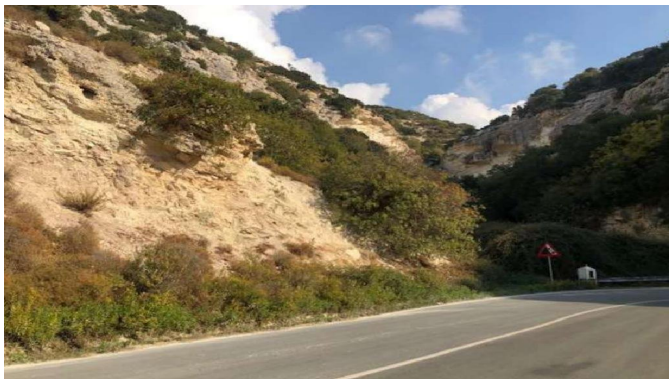




F704
F704

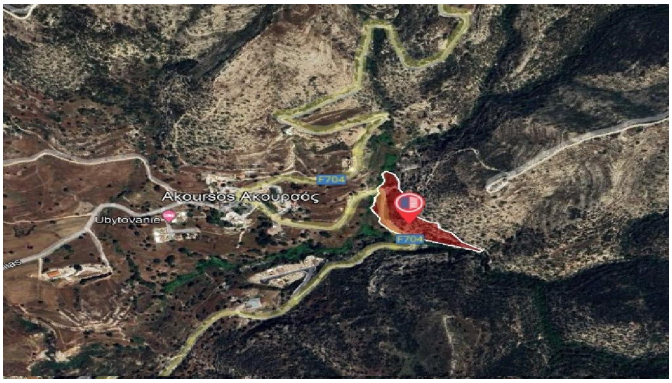
Akoursos Ακουρσός
Ubytovanie
F704
F704

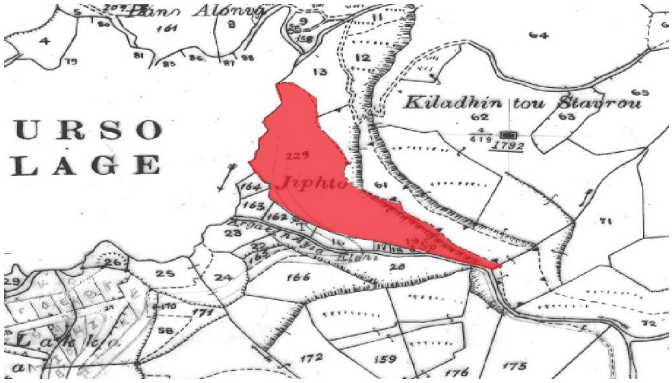
URSO
LAGE
Kiladhin tou Stavrou
Jiphto