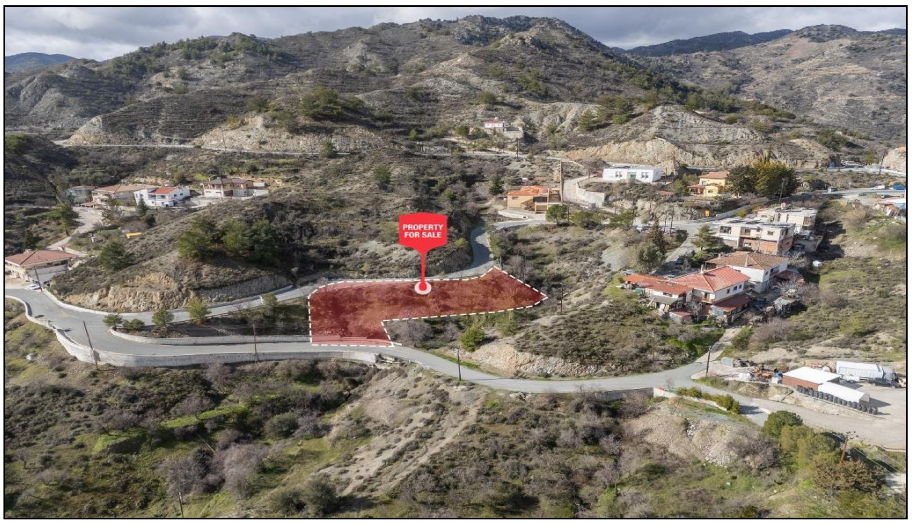

For Sale, Land, Field, Nicosia, 1,050m²

Peaceful countryside living comes naturally in
Palaichori Mo...

For Sale : **€ 26,000**

Description
Peaceful countryside living comes naturally in Palaichori Morfou, where this residential field of 1050 m² sits in a tranquil, beautiful natural environment. The setting is shaped by the landscape rather than by dense development, with a close connection to nature and the slower rhythm of the village around it.

The land is zoned for residential use, giving you the chance to plan a home of your own in authentic village surroundings. Its sloping, irregular shape lends it natural character, and it has direct road access, which makes it practical to reach.

Everyday needs are well covered. Medical centres and pharmacies are within walking distance, while restaurants, cafés, schools, parks and a petrol station are a short drive away. The neighbouring villages of Palaichori Oreinis and Askas are also close by, adding to the character of the wider area, and a supermarket and the main road are within a drive.

Tranquil surroundings, residential land and a road to the boundary lay the groundwork for a home rooted in the authentic side of Cyprus.

Details

Property Type: **Land**
Status: **Available**
Website

Main Features

Property Subtype: **Field**
Town Planning Zone: **Residential**
Height: **8**

Area

Plot Area: **1,050m²**

Gallery

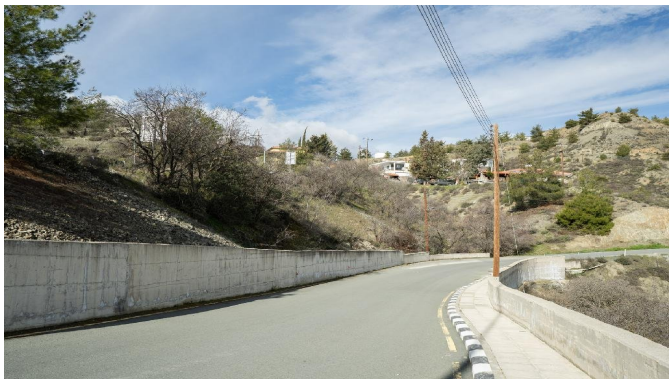








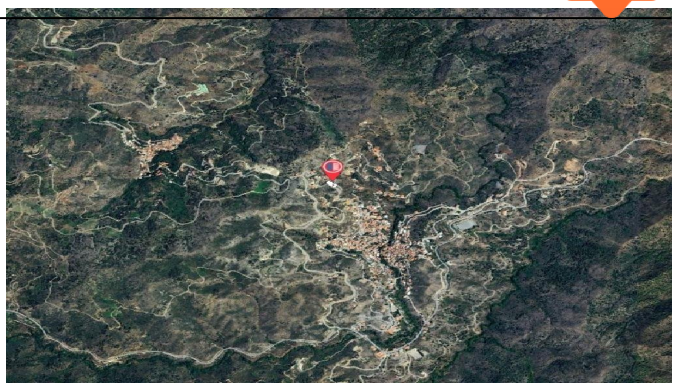

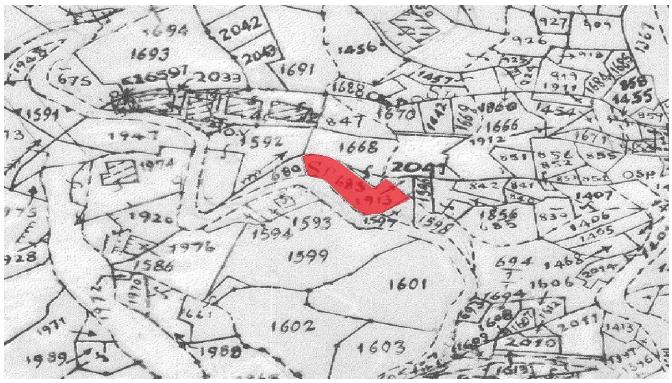
1693
2042
1691
1456
1668
1592
1599
1601
1602
1603
1593
1594
1586
1920
1976
1988
1666
1407
1455
2010