

For Sale, Land, Field, Paphos, Akourdaleia Pano, 3,494m²

Authentic Cypriot village life in the Paphos countryside set...

For Sale : **€ 36,000**

Description
Authentic Cypriot village life in the Paphos countryside sets the tone for this residential field in Pano Akourdaleia. It is a generous plot of 3,494 m² with a gently sloping surface and an irregular outline that follows the lie of the land. It sits within easy reach of the village centre. Residential zoning makes a home here the natural use, and direct road access keeps the land straightforward to reach.

Everyday needs are close by. Supermarkets, shops, cafés and restaurants are all a short drive away, as are the neighbouring villages of Kato Akourdaleia and Miliou. For time outdoors, the shores of Evretou Lake and a choice of parks and green spaces are also within a short drive. Main roads are a drive away, and the motorway connects you to the wider region.

This is an uncomplicated piece of land in a setting with a strong local identity. It offers a slower pace while keeping practical amenities near at hand.

This sale is for a half share of the land.

Village character, Evretou Lake close by and room to picture a home of your own give this land a quiet, lasting appeal.

Details

Property Type: **Land** | Status: **Available** | Website

Main Features

Property Subtype: **Field** | Town Planning Zone: **Residential** | Height: **8**

Area

Plot Area: **3,494m²**

Gallery













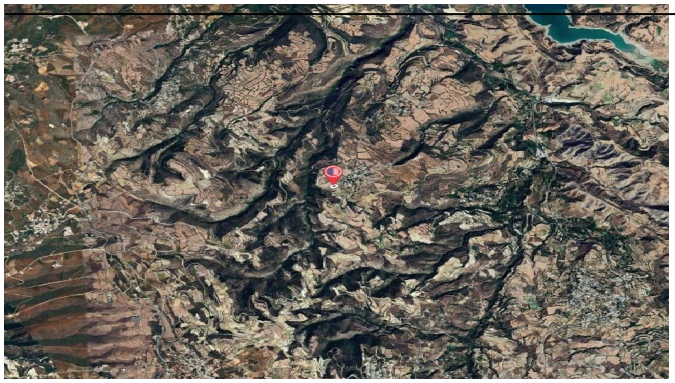

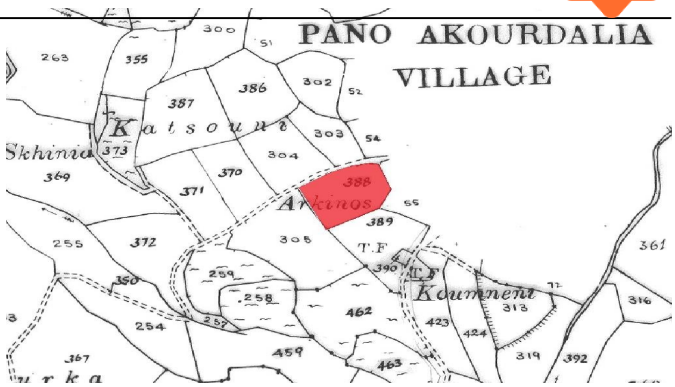
PANO AKOURDALIA
VILLAGE
Katsouni
Skhinia
Arkinos
Koumneni
T.F
T.F
300
51
263
355
386
302
52
387
303
54
373
304
369
370
371
388
55
389
255
372
305
361
390
259
350
258
462
313
316
254
257
423
424
459
319
392
463
367