

For Sale, Land, Field, Paphos, Arodes Pano, 12,077m²

A sizeable field of 12,077 m² of agricultural land
in Pano A...

For Sale : **€ 40,000**

Description
A sizeable field of 12,077 m² of agricultural land in Pano Arodes, in the Paphos district, suited to farming and planting. The ground slopes and the shape is irregular, giving an open plot in a landscape-led setting away from dense urban development.

The field has direct road access. The village centre, petrol stations and the neighbouring villages of Kato Arodes and Peyia are all a short drive away. Main roads are a drive away, and the Limassol–Paphos Motorway lies in the wider region.

A versatile piece of agricultural land with direct road access, set in open Cypriot countryside.

Details

Property Type: **Land**
Status: **Available**
Website

Main Features

Property Subtype: **Field**
Town Planning Zone: **Agricultural**
Height: **7**

Area

Plot Area: **12,077m²**

Gallery









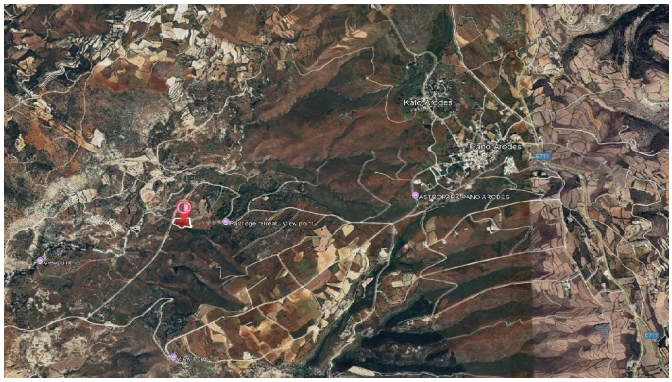

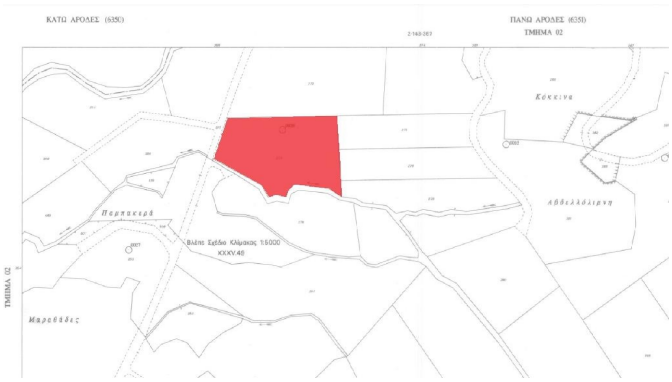
ΚΑΤΩ ΑΡΟΔΕΣ (6350)
ΠΑΝΩ ΑΡΟΔΕΣ (6351)
ΤΜΗΜΑ 02
Κόκκινα
Αθελλόλιμνη
Πομπακερά
Βλέπε Σχέδιο Κλίμακας 1:5000
ΚΚΚΥ.48
ΤΜΗΜΑ 02
Μαραθάδες