

For Sale, Land, Field, Paphos, Agia Varvara, 7,186m²

Village life with the coast and Paphos within easy reach: th...

For Sale : **€ 38,000**

Description
Village life with the coast and Paphos within easy reach: this field in Agia Varvara offers a generous piece of residential land on the authentic side of Cyprus. Its sloping ground follows the natural lie of the landscape, and it enjoys direct road access.

The zoning points to a home, and the setting adds to the picture. The village centre, schools, supermarkets, cafés and restaurants are all a short drive away, as are parks, green spaces and sports venues. Neighbouring Anarita is close by, and medical centres and pharmacies are within a drive.

Getting around is just as simple. The Limassol - Paphos Motorway and its junctions are a short drive away, and so is Paphos International Airport, which makes trips across the island and further afield uncomplicated. The setting keeps village life on your doorstep without leaving you far from the wider region.

This sale is for a one-sixth share of the field. With direct road access and traditional village charm all around, it is a grounded foothold in one of Paphos district's welcoming communities.

Details

Property Type: **Land**
Status: **Available**
Website

Main Features

Property Subtype: **Field**
Town Planning Zone: **Residential**
Height: **8**

Area

Plot Area: **7,186m²**

Gallery













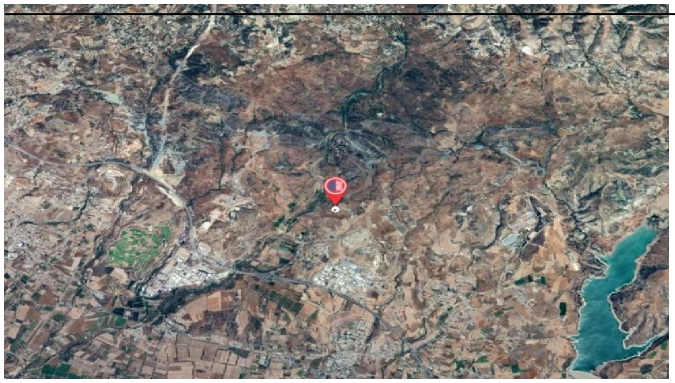

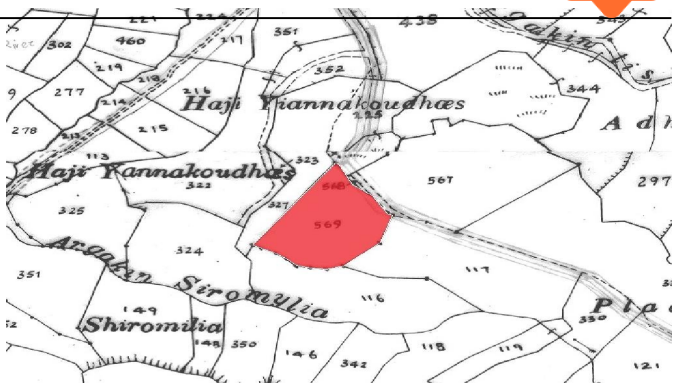
Haji Yiannakoudhæs
Haji Yannakoudhæs
Argakin Siromylia
Shiromilia
568
569