

For Sale, Land, Field, Paphos, Praitori, 7,693m²

Village life sits right on the doorstep here. This
field for...

For Sale : **€ 25,000**

Description
Village life sits right on the doorstep here. This field for sale in Praitori lies just a short walk from the local shop, restaurants and cafés, so a morning coffee or an evening meal out is never more than a stroll away.

The land is generous, with a gentle, even surface and an east-facing aspect that greets the morning. It has direct road access, and its residential zoning makes it a natural setting for a home of your own, rooted in a place with a strong local identity.

Beyond the village, the Paphos countryside opens up. Neighbouring Filousa Kelokedaron and Kedares are a short drive away, as is the Arminou Reservoir for walks by the water. Further afield, the Kykkos Monastery and the Church of Archangelos Michail bring the island's heritage within reach, while schools, parks and a main road are a drive away for everyday needs.

This sale is for a one-quarter share of the field. It is an open, east-facing setting a few steps from the heart of Praitori, offering authentic Cypriot village life.

Details

Property Type: **Land**	Status: **Available**	Website

Main Features

Property Subtype: **Field**	Town Planning Zone: **Residential**	Height: **8**

Area

Plot Area: **7,693m²**

Gallery



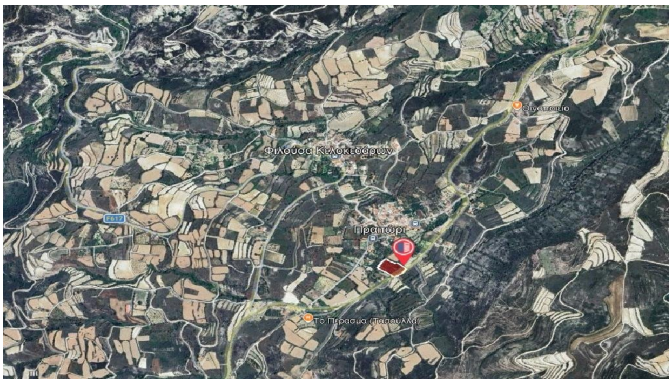

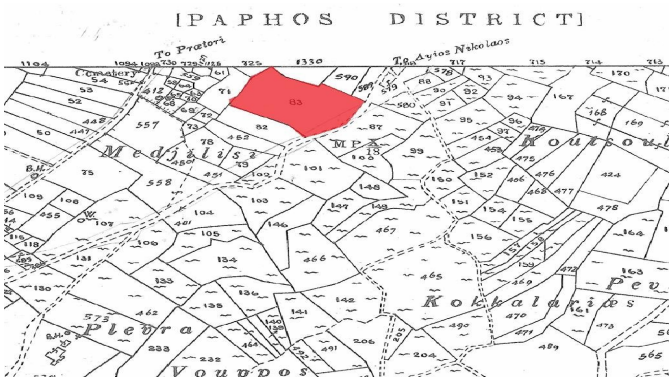
[PAPHOS DISTRICT]
To Prætori
To Ayios Nikolaos
Medjilisi
Kokkalariæs
Plevra
Vouppos