

For Sale, Land, Field, Nicosia, Pyrgos Pano, 11,706m²

Sea views set the tone for this sizeable residential field i...

For Sale : **€ 4,000**

Description
Sea views set the tone for this sizeable residential field in Pano Pyrgos, a village in the Nicosia district where everyday life keeps its own gentle rhythm. The village centre is a short drive away, and the beaches are within a drive when the sea in the distance calls you closer.

The land covers 11,706 m² and has direct road access. Its shape is irregular and its surface uneven. The residential zoning gives room for a home, so you can picture where one might stand to make the most of that outlook towards the water.

For anyone drawn to Cypriot village life over city or resort living, the setting holds a quiet promise: the sea on the horizon, a village close at hand and the landscape all around. This sale is for a 1/12 share of the field.

A residential field, a village setting and a view of the sea. That is what you find in Pano Pyrgos.

Details

Property Type: **Land**
Status: **Available**
Website

Main Features

Property Subtype: **Field**
Town Planning Zone: **Residential**
Height: **8**

Area

Plot Area: **11,706m²**

Gallery








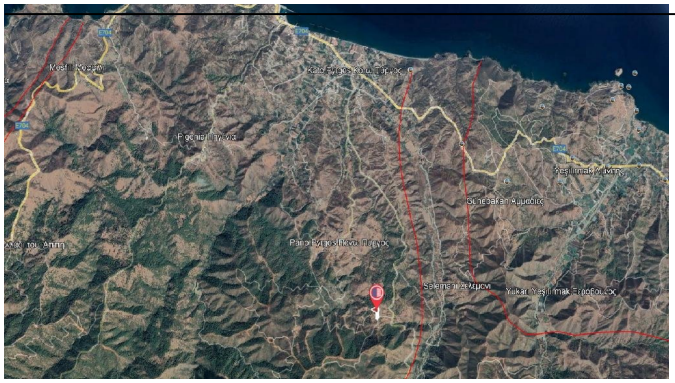

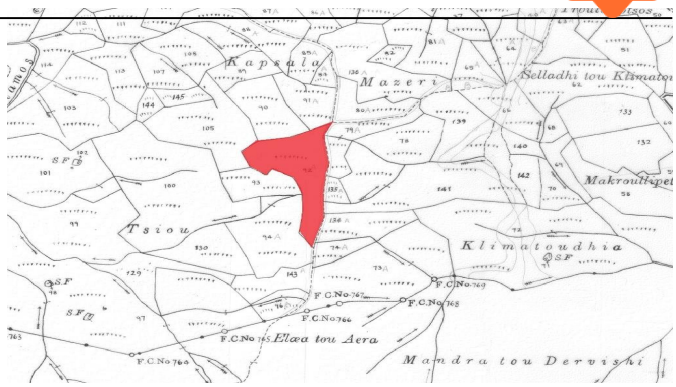
Kapsala
Mazeri
Selladhi tou Klimatou
Makroullipet
Tsiou
Klimatoudhia
Elæa tou Aera
Mandra tou Dervishi