

For Sale, Land, Field, Paphos, Akourdaleia Pano, 10,368m²

Within walking distance of the village centre of
Pano Akourd...

For Sale : **€ 36,000**

Description
Within walking distance of the village centre of Pano Akourdaleia, in the Paphos district, this agricultural field covers 10,368 m² of sloping ground with an irregular shape. It has direct road access along one boundary. Main roads are a drive away, and the villages of Kato Akourdaleia and Miliou are a short drive off.

Most of the land is zoned for agriculture and can be farmed or planted. Part of it falls within a protection zone. One side borders the village's residential area, keeping the field close to the life of the community. It is a sizeable piece of sloping farmland at the edge of Pano Akourdaleia.

Details

Property Type: **Land**

Status: **Available**

Website

Main Features

Property Subtype: **Field**

Town Planning Zone: **Agricultural**

Area

Plot Area: **10,368m²**

Gallery















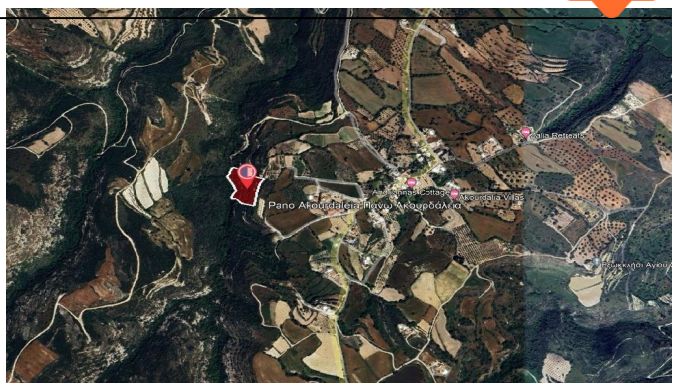
Pano Akourdaleia
Πανω Ακουρδάλεια
Akourdalia Village

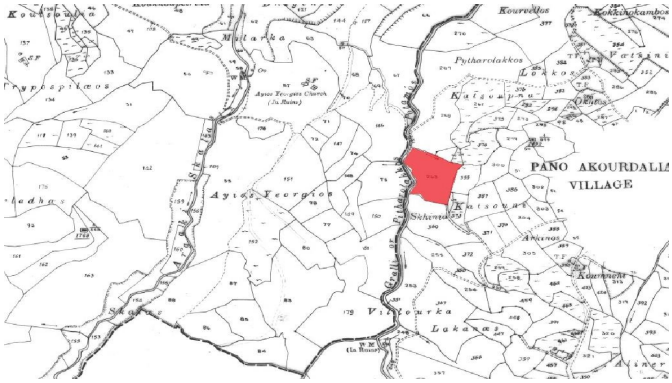
PANO AKOURDALL
VILLAGE
Ayios Georgios


146
268
375
374
300
23
263
355
75
Γ3
387
373
150
369
370
371