

For Sale, Land, Field, Paphos, Stroumpi Pano, 5,352m²

A field of 5352 m² on agricultural land at
Stroumpi, set in...

For Sale : **€ 35,000**

Description
A field of 5352 m² on agricultural land at Stroumpi, set in an open countryside setting in the hills of the Paphos district. The ground slopes and the plot has an irregular shape, which suits planting that follows the lie of the land. The village centre and petrol stations are a short drive away, as are the neighbouring villages of Koili and Polemi. Note that the field is landlocked. It is a versatile piece of agricultural land in the Stroumpi countryside, sized for farming or planting.

Details

Property Type: **Land**
Status: **Available**
Website

Main Features

Property Subtype: **Field**
Town Planning Zone: **Agricultural**
Height: **8**

Area

Plot Area: **5,352m²**

Gallery















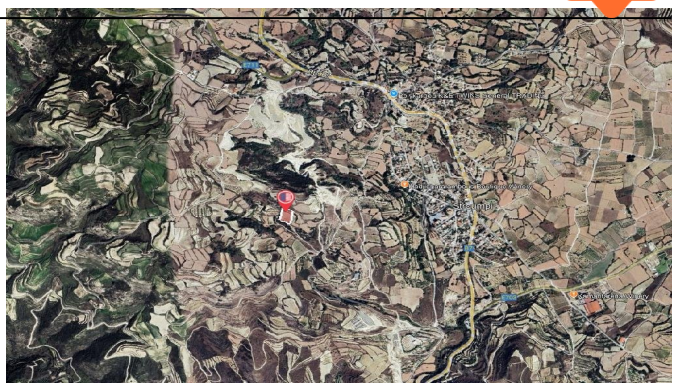

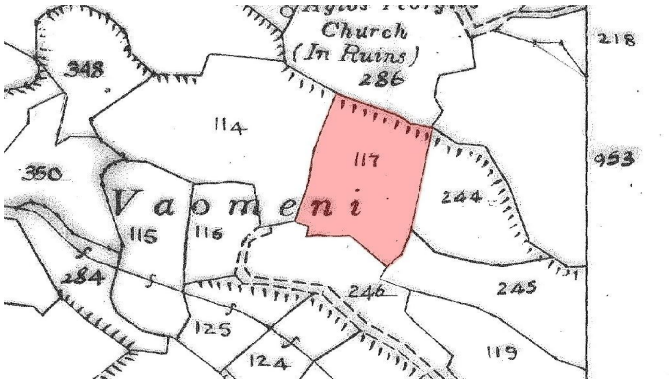
Church
(In Ruins)
286
348
114
117
218
953
350
Vaomeni
244
115
116
284
246
245
125
124
119