

For Sale, Land, Field, Paphos, Timi, 10,714m²

In the village of Timi, in the Paphos district, a sizeable f...

For Sale : **€ 63,000**

Description
In the village of Timi, in the Paphos district, a sizeable field of 10,714 m² sits a short drive from the village centre. Paphos International Airport is also a short drive away, which keeps the wider island close at hand.

The ground slopes gently across an irregular outline. About half of the land lies in a residential zone, with room for a home set among village surroundings. The other half falls within a protection zone. The land has no direct road access.

Timi keeps its village character, and the residential part of this field lets you picture a home of your own here, with the daily life of the village centre a short drive away. It is a setting worth seeing in person, with time to walk the land and take in its gentle slope.

The sale is of a 1/3 share of the field.

Details

Property Type: **Land**
Status: **Available**
Website

Main Features

Property Subtype: **Field**
Town Planning Zone: **Residential**

Area

Plot Area: **10,714m²**

Gallery









Αγ. Βαρβάρα
Ανάρίτα
Τιμή
Ελιούδια

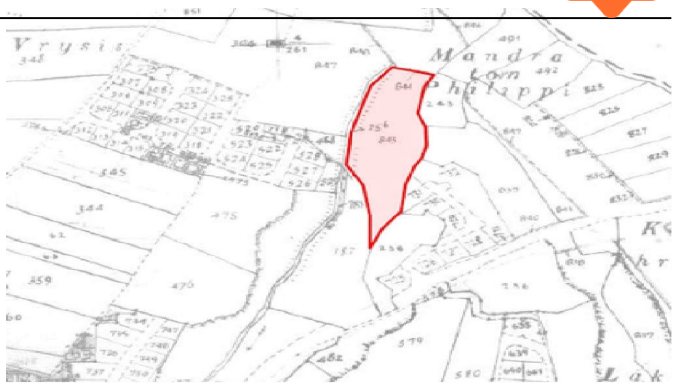
Vrysis
Mandra
tom
Philippi

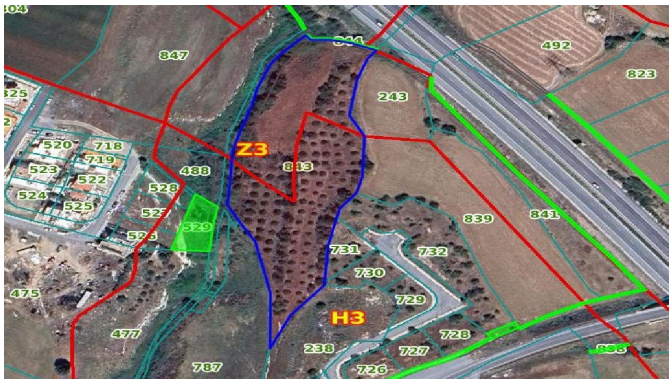
847
492
823
243
Z3
520
718
719
523
522
524
525
488
528
529
839
841
731
732
730
729
H3
728
727
238
726
475
477
787