

For Sale, Land, Field, Paphos, Neo Chorio, 16,054m²

Set in the countryside of Neo Chorio in the Paphos district,...

For Sale : **€ 3,000**

Description
Set in the countryside of Neo Chorio in the Paphos district, this agricultural field covers 16,054 m² of sloping ground with an irregular shape. Its agricultural zoning suits farming and planting, and the surroundings are natural and open. The village centre is a short drive away, and neighbouring Androlikou is also close by.

The land has no direct road access. The sale is for a 1/14 share of the field. It is a sizeable piece of sloping farmland within the Neo Chorio community.

Details

Property Type: **Land**
Status: **Available**
Website

Main Features

Property Subtype: **Field**
Town Planning Zone: **Agricultural**
Height: **7**

Area

Plot Area: **16,054m²**

Gallery










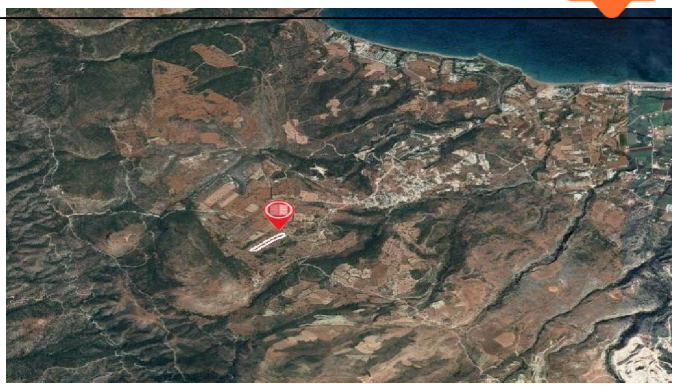

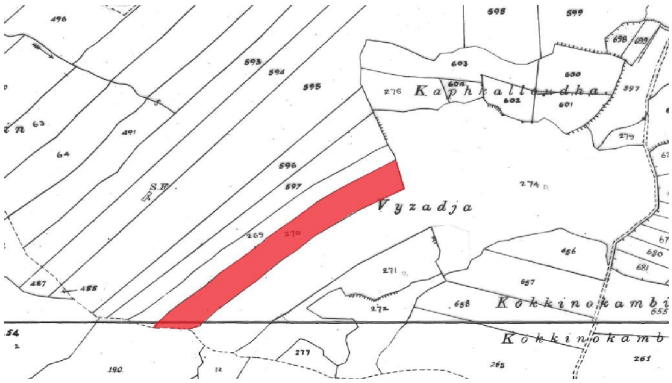
Vyzadja
Kokkinokamb
Kokkinokamb