

For Sale, Land, Field, Paphos, Akourdaleia Pano, 20,736m²

Within walking distance of the village centre of
Pano Akourd...

For Sale : **€ 31,000**

Description
Within walking distance of the village centre of Pano Akourdaleia, this agricultural field covers 20,736 m² of sloping ground in an irregular shape. It has direct road access along one boundary and lies close to the main road through the village. Kato Akourdaleia and Miliou are a short drive away.

The land is zoned for agricultural use, giving room for farming or planting. It is a large sloping field with its own road frontage, set close to the village.

Details

Property Type: **Land**
Status: **Available**
Website

Main Features

Property Subtype: **Field**
Town Planning Zone: **Agricultural**
Height: **8**

Area

Plot Area: **20,736m²**

Gallery



















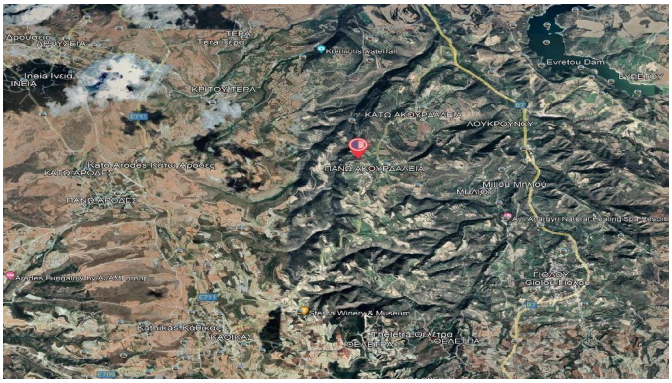
Evretou Dam
ΛΟΥΚΡΟΥΝΟΥ
Kato Arodes Kato Apoyia
Kato Apoyia
Apoyia Winery & Museum

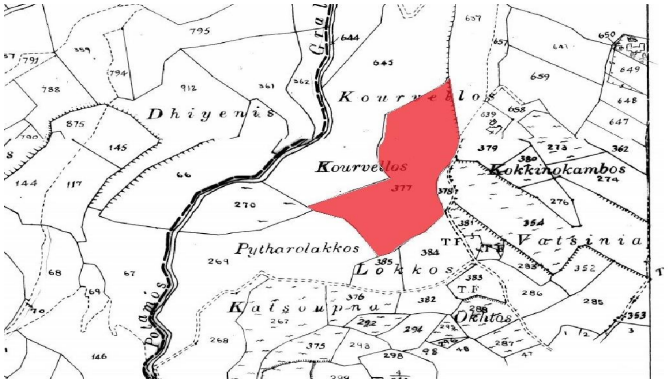
Dhiyenis
Kourvellos
Kokkinokambos
Pytharolakkos
Lokkos
Vatsinia
Katsoupna
Okhtos
Potamos