

For Sale, Land, Field, Paphos, Steni, 400m²

Green hills, village life and a beautiful natural environmen...

For Sale : **€ 2,800**

Description
Green hills, village life and a beautiful natural environment set the tone for this residential field in Steni, a small community in the Paphos countryside. It offers a relaxed rural setting with a strong local identity, away from dense urban development, while restaurants and cafés sit within walking distance.

The land is level and triangular, with a stream running along one side that adds a touch of nature. It lies within a residential zone, which makes it an uncomplicated piece of the village for anyone drawn to the Paphos hills. The field has no direct road access.

Everyday needs are close at hand. Supermarkets, shops, petrol stations and public service offices are a short drive away, as are the neighbouring villages of Peristerona and Agios Isidoros. Evretou Lake is close by for walks by the water, and the main roads and the wider Polis Chrysochous area are a drive away.

This sale is for a half share of the field. Above all, Steni offers authentic Cypriot village life in a landscape that feels close to nature.

Details

Property Type: **Land**
Status: **Available**
Website

Main Features

Property Subtype: **Field**
Town Planning Zone: **Residential**
Height: **8**

Area

Plot Area: **400m²**

Gallery











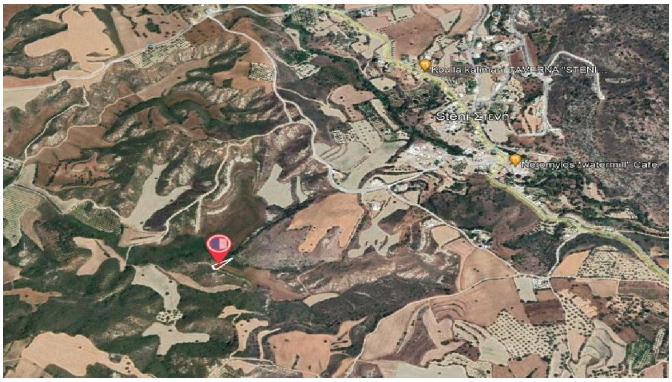
Stavromeni
495
452
281
285
423
394
420
421
424
308
311
310
309
277
276
275
272
288