

For Sale, Land, Field, Larnaca, Vavatsinia, 5,017m²

A field of 5017 m² in the countryside of
Vavatsinia, set in...

For Sale : **€ 5,000**

Description
A field of 5017 m² in the countryside of Vavatsinia, set in an open, landscape-led setting away from dense urban development. The land has a regular shape and an uneven surface, and it adjoins government land. The field is landlocked, with no direct road access of its own.

The village centre is a short drive away, as are the neighbouring villages of Lageia and Vavla, with Pano Lefkara also not far off. Main roads in the area lead on to the motorway network. This is a regular, clearly shaped parcel of rural land in the Larnaca countryside.

Details

Property Type: **Land** | Status: **Available** | Website

Main Features

Property Subtype: **Field** | Town Planning Zone: **Agricultural** | Height: **8**

Area

Plot Area: **5,017m²**

Gallery

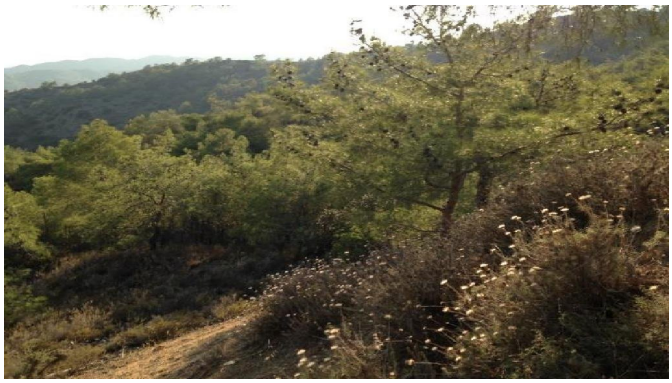



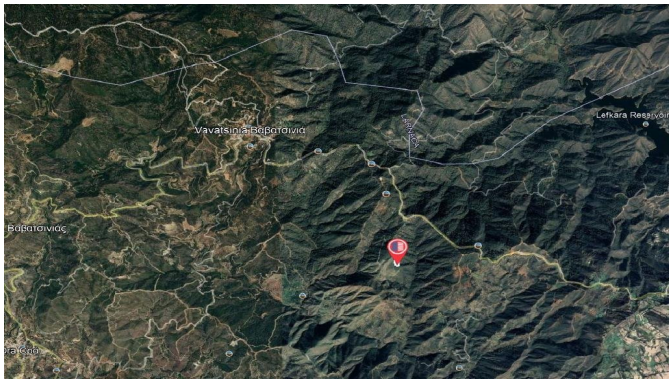
Vavatsinia-Βαβατσινιά
Βαβατσινιάς


Kalamoullia
167
9
10
11
12
158
175
176
7
8
13
168
21
20
18
14
155
178
17
16
15
370
156
19
69
320