

# For Sale, Land, Field, Larnaca, Skarinou, 2,676m²

A 2676 m² field in the open countryside of
Skarinou, set on...

For Sale : **€ 4,000**

**Description**
A 2676 m² field in the open countryside of Skarinou, set on agricultural land a short drive from the village centre. The ground slopes and is irregular in shape. It suits farming or planting in line with its agricultural use. The field itself has no direct road access.

The village lies within easy reach of the motorway linking Larnaca, Limassol and Nicosia, and Kofinou and Choirokoitia are also a short drive away. Petrol stations and main roads serve the surrounding area. This sloping field is a practical addition to an agricultural or rural landholding in the Larnaca district.

## Details

Property Type: **Land**
Status: **Available**
Website

## Main Features

Property Subtype: **Field**
Town Planning Zone: **Agricultural**
Height: **8**

## Area

Plot Area: **2,676m²**

# Gallery



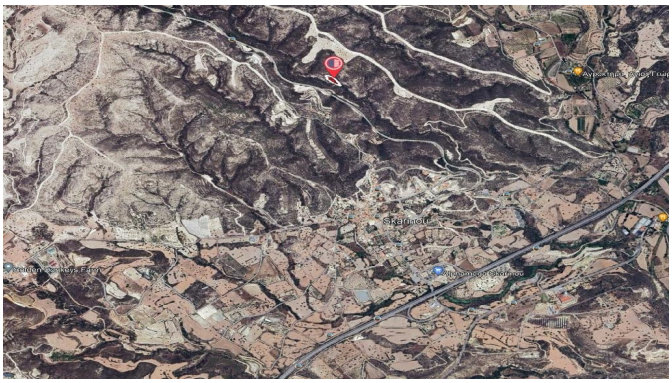

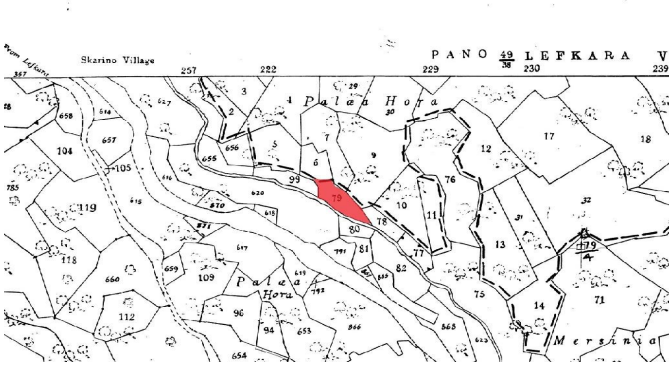
PANO 49/38 LEFKARA V
Skarino Village
Palæa Hora
Palæa Hora
Mersinia