

For Sale, Land, Field, Paphos, 14,047m²

A generous agricultural field of 14,047 m² in the
Paphos hil...

For Sale : **€ 26,000**

Description
A generous agricultural field of 14,047 m² in the Paphos hill community of Statos-Agios Fotios, set in open countryside away from dense development. The land has an irregular shape and a sloping surface, and it is reached by an existing road. Its agricultural zoning makes it suited to farming or planting. The village centre and neighbouring Lapithiou are a short drive away, and the main roads and the Limassol–Paphos Motorway are within the wider region. A sizeable piece of agricultural land in the Statos-Agios Fotios countryside.

Details

Property Type: **Land**
Status: **Available**
Website

Main Features

Property Subtype: **Field**
Town Planning Zone: **Agricultural**
Height: **8**

Area

Plot Area: **14,047m²**

Gallery







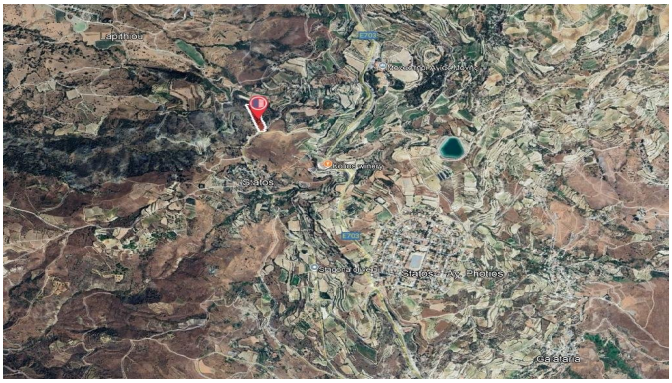

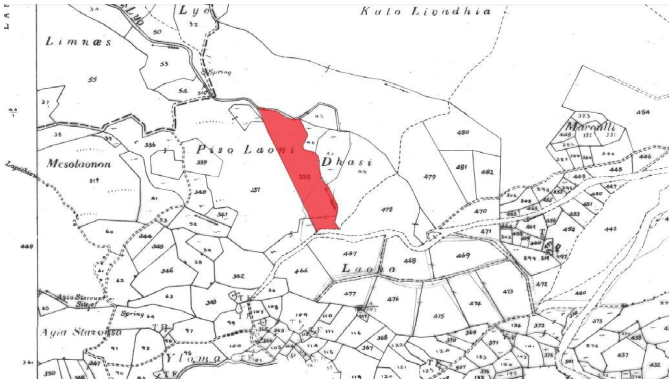
Kato Livadhia
Limnæs
Mesolaonon
Piso Laoni
Dhasi
Laona
Ayia Staxonsa