

For Sale, Land, Field, Nicosia, Lythrodontas, 4,943m²

Set in the open countryside of the Lythrodontas area, this f...

For Sale : **€ 4,500**

Description
Set in the open countryside of the Lythrodontas area, this field covers 4,943 m² of sloping, irregularly shaped ground and has direct road access. The village of Vavatsinia is a short drive away. Pano Lefkara, petrol stations and the Nicosia–Limassol motorway can all be reached by car. The land lies in a landscape-led setting away from dense urban development, surrounded by open ground. This sale is for a one-quarter share of the field. An uncomplicated rural land purchase on inclined countryside ground near Lythrodontas.

Details

Property Type: **Land**
Status: **Available**
Website

Main Features

Property Subtype: **Field**
Town Planning Zone: **Agricultural**
Height: **8**

Area

Plot Area: **4,943m²**

Gallery



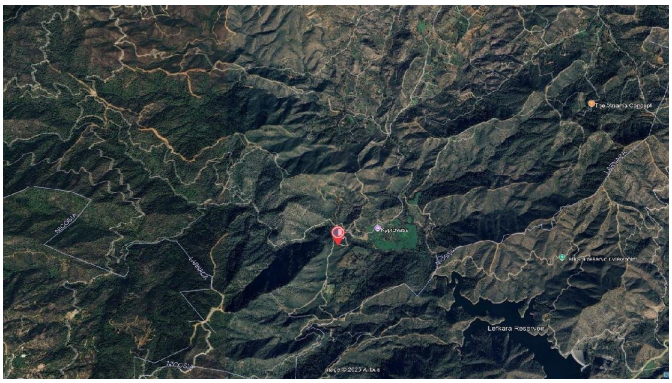

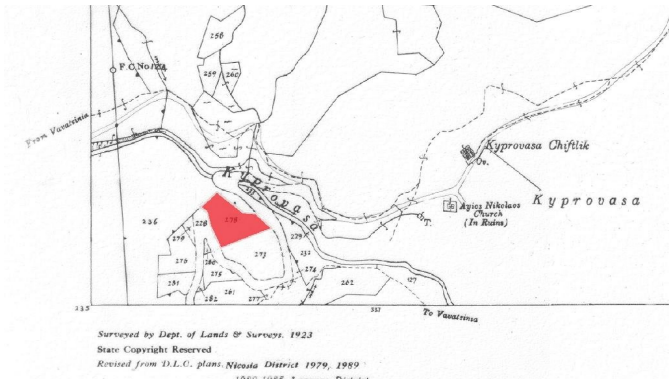
From Vavatsinia
Kyprovasa Chiftlik
Kyprovasa
Agios Nikolaos Church (In Ruins)
To Vavatsinia
Surveyed by Dept. of Lands & Surveys. 1923
State Copyright Reserved
Revised from D.L.C. plans. Nicosia District 1979, 1989