

# For Sale, Land, Field, Paphos, Prastio, 34,774m²

A generous agricultural field of 34,774 m² in the countrysid...

For Sale : **€ 26,000**

**Description**
A generous agricultural field of 34,774 m² in the countryside of Prastio, in the Paphos district, set in a rural landscape away from dense development. The ground slopes and the field is irregular in shape. It has direct road access.

The village centre is a short drive away, as are the neighbouring villages of Mousere and Maronas. The Limassol–Paphos motorway and its junctions can be reached by car. As agricultural land, the field lends itself to farming or planting. It is a substantial piece of the Cypriot countryside with its own road access.

## Details

Property Type: **Land** Status: **Available** Website

## Main Features

Property Subtype: **Field** Town Planning Zone: **Agricultural**

## Area

Plot Area: **34,774m²**

# Gallery





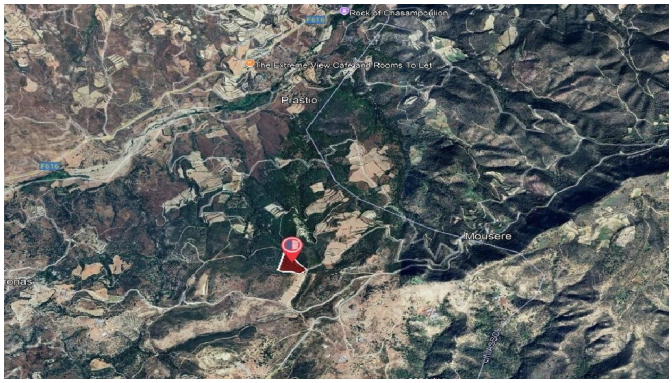
Rock of Chasamposition
The Extreme View Cafe and Rooms To Let
Prastio
Mousere

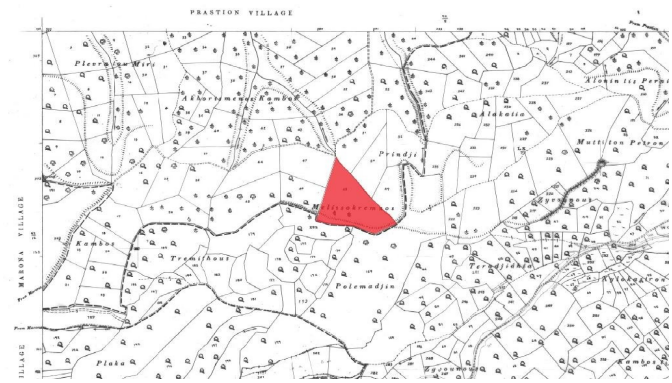
PRASTION VILLAGE
MARONA VILLAGE
Prindji
Kambos
Tremithous
Polemadjin
Plaka