

For Sale, Land, Field, Larnaca, Ora, 8,027m²

Just outside Ora village, this field covers 8,027 m²
of open...

For Sale : **€ 16,000**

Description
Just outside Ora village, this field covers 8,027 m² of open countryside in the Larnaca hills. The land has a sloping surface and an irregular shape, typical of the terrain around the village, and it is reached by an existing access road. Ora's village centre is a short drive away, as are the neighbouring villages of Agioi Vavatsinias and Vavatsinia. Main roads are a drive away, and the motorways linking Nicosia, Limassol and Larnaca lie in the wider region. It is a generous piece of sloping countryside on the edge of Ora.

Details

Property Type: **Land**
Status: **Available**
Website

Main Features

Property Subtype: **Field**
Town Planning Zone: **Agricultural**
Height: **8**

Area

Plot Area: **8,027m²**

Gallery





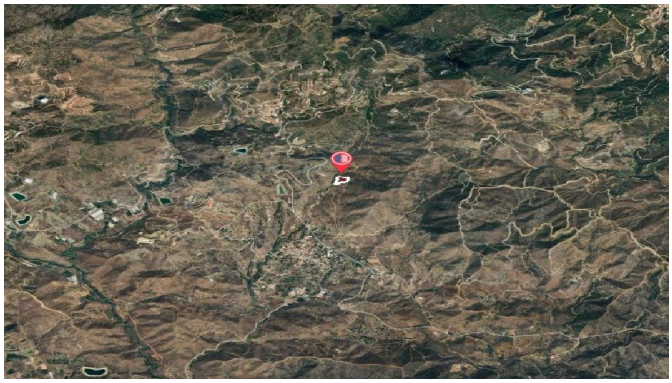

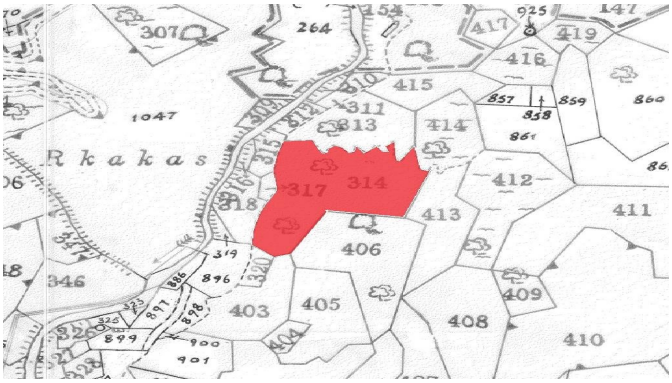
307
264
417
925
419
416
415
1047
311
313
414
857
858
859
860
861
R k a k a s
317
314
412
413
411
406
346
403
405
409
408
410
899
900
901