

For Sale, Land, Field, Paphos, Theletra, 12,422m²

In the countryside of Theletra, in the Paphos district, this...

For Sale : **€ 26,000**

Description
In the countryside of Theletra, in the Paphos district, this agricultural field covers 12,422 m² of sloping, irregularly shaped ground. It lies outside the village centre, with neighbouring Giolou a short drive away and main roads within a drive.

The land has direct road access and a long frontage onto a registered road. Its agricultural zoning suits farming or planting. Overall, it is a sizeable plot of open farmland that can be reached from the road.

Details

Property Type: **Land** | Status: **Available** | Website

Main Features

Property Subtype: **Field** | Town Planning Zone: **Agricultural** | Height: **8**

Area

Plot Area: **12,422m²**

Gallery




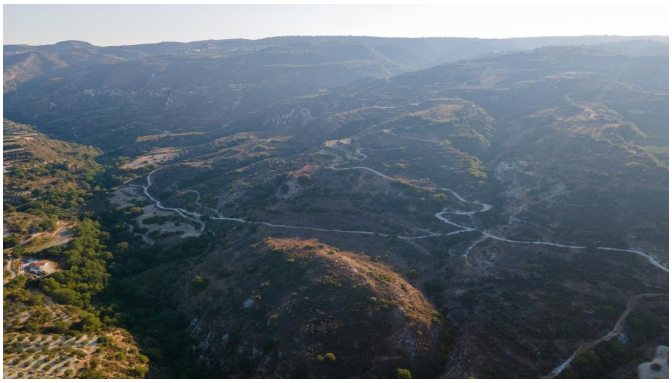







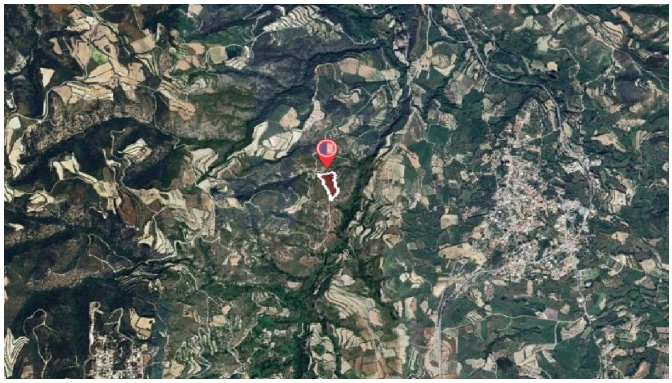

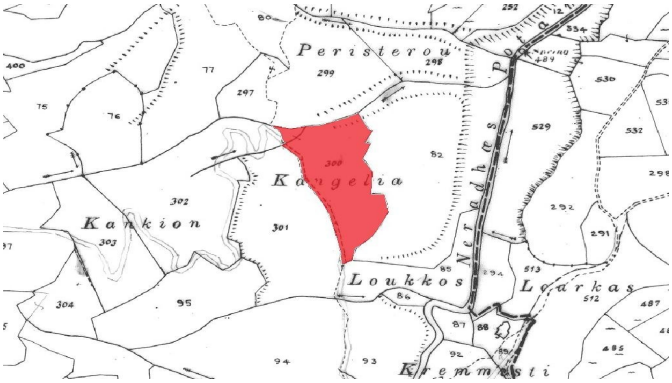
Peristerou
Kangelia
Kankion
Loukkos
Loarkas
Kremmasti