

For Sale, Land, Field, Nicosia, Farmakas, 17,114m²

In the countryside of Farmakas village, in Nicosia district,...

For Sale : **€ 17,000**

Description
In the countryside of Farmakas village, in Nicosia district, two adjacent fields come together as one agricultural holding of 17,114 m². They are sold as a single property, and the land is zoned agricultural, suited to farming or planting. The ground has an irregular shape and an uneven, sloping surface. The land has no direct road access. The neighbouring villages of Gourri and Fikardou are a short drive away. This is a sizeable area of agricultural land in Farmakas, held as one unit across two fields.

Details

Property Type: **Land**
Status: **Available**
Website

Main Features

Property Subtype: **Field**
Town Planning Zone: **Agricultural**

Area

Plot Area: **17,114m²**

Gallery







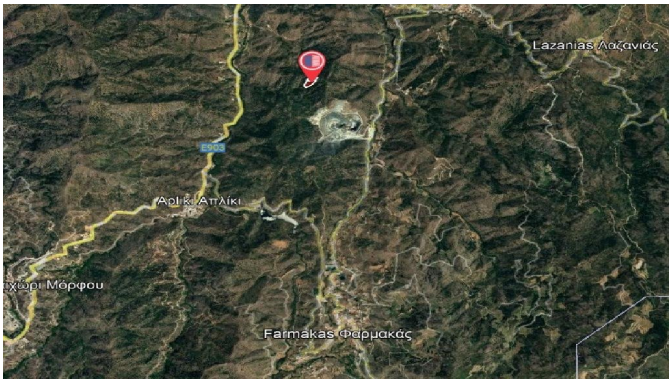
Lazanias Λαζανιάς
Agrós Αγρός
Farmákas Φαρμακάς

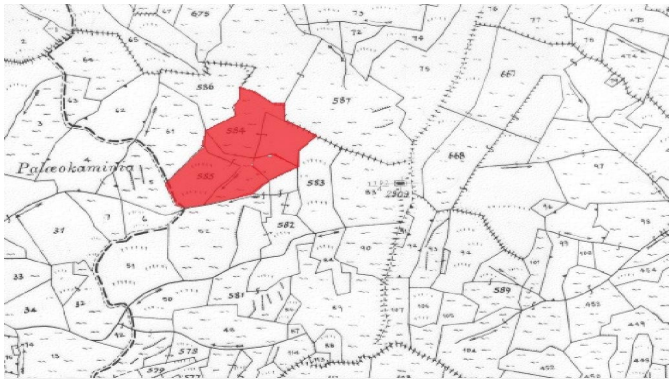
Palaeokamino