

For Sale, Land, Field, Larnaca, Ora, 3,345m²

Open countryside surrounds this agricultural field of 3,345...

For Sale : **€ 3,000**

Description
Open countryside surrounds this agricultural field of 3,345 m², part of the village of Ora in the Larnaca district. It is a straightforward piece of rural land in Cyprus, with an irregular shape and a sloping surface, in a landscape-led setting away from dense urban development. The land has no direct road access.

Ora's village centre is a short drive away, as are the neighbouring villages of Lageia and Vavatsinia. A petrol station, the main roads and the Nicosia–Limassol motorway are all within a drive. This is an uncomplicated rural field in the Ora countryside.

Details

Property Type: **Land** | Status: **Available** | Website

Main Features

Property Subtype: **Field** | Town Planning Zone: **Agricultural** | Height: **8**

Area

Plot Area: **3,345m²**

Gallery





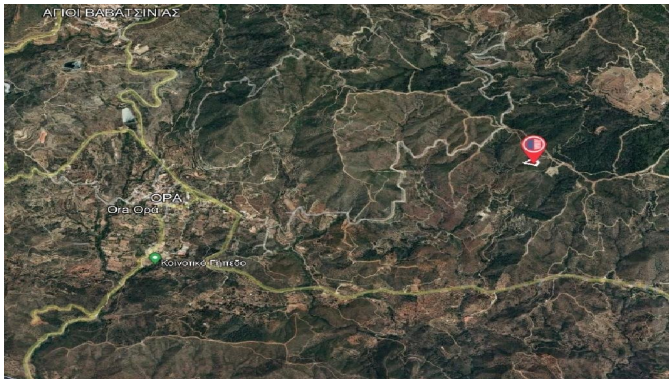
ΑΓΙΟΙ ΒΑΒΑΤΣΙΝΑΣ
ΟΡΑ
Ora Opa
Κοινοτικό Γραφείο

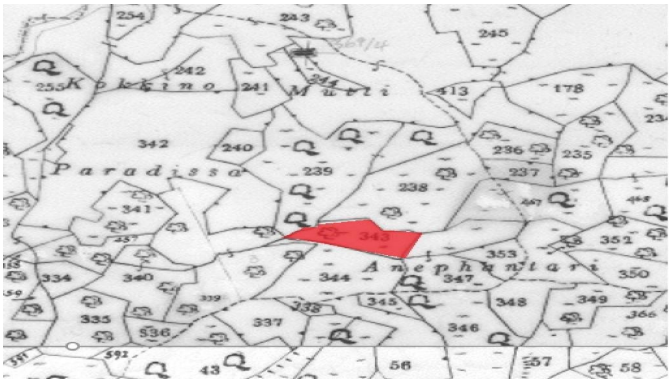
Paradissa
Amphitari